WEATHER PREDICTION.
For Newark: Probably snow tonight and Friday. Colder.

THE NEWARK ADVOCATE

10 Pages

VOLUME 70—NUMBER 49. NEWARK, OHIO, THURSDAY EVENING, FEBURARY 2, 1911. TEN CENTS A WEEK.

MANSLAUGHTER WAS VERDICT IN M'KINLEY CASE

Judge Weygandt Compliments Counsel For Manly Manner in Which Case Has Been Tried

CHARGE TO JURY OCCUPIED FORTY-SIX MINUTES

Trial Was Begun Tuesday, Jan. 17, But Jury Was Not Secured Until Tuesday, Jan. 24---Over One Hundred Witnesses Were Examined---Prosecutor Phil B. Smythe's Closing Address.

THE VERDICT.

The Jury reported at 4:30 Thursday afternoon, finding Wm. McKinley guilty of manslaughter.

A motion for a new trial was immediately made by McKinley's attorneys and the hearing was set for next Wednesday morning at 9 o'clock.

William McKinley's fate was given to the jury to determine at 9:47 o'clock Thursday morning, and the 12 men filed into their room to determine the most momentous question that has ever come for solution into the lives of any of them, in all probability. For over a week these men have sat in the jury box listening to the testimony of over a hundred witnesses, the arguments of counsel and the charge of the court, and, when Judge Weygandt said impressively, after reading his charge, "You may retire," he had given into their keeping the life and liberty of William McKinley, one of their fellow citizens. They were the arbiters of his future, probably, through the rest of his natural life.

An acquittal to a man in his position can mean but one thing, a renewed interest in all his domestic and social relations, a salutary effect upon the ordering of his conduct in the future, and the joy and heartfelt thankfulness of his devoted wife, who has been a source of strength and comfort to him throughout his trying ordeal.

A conviction, even of one of the lesser degrees of crime embodied in the general charge of murder in the first degree, cannot help but stigmatize his life and take from him one of the principal incentives to upright living the feeling of self-respect.

The case has been hard-fought on both sides and the interest has never flagged from the beginning. Able and conscientious counsel for the state, in the persons of Prosecutor Phil B. Smythe of Newark, William H. Miller and Seth McMillen of former Attorney General Denman's office, still retained by the present incumbent, Timothy Hogan, for the work of presenting these cases, have left no stone unturned to lay before the court and jury every salient fact, every pertinent circumstance tending to build up a strong and impregnable case against McKinley.

The defendant, on the other hand, has had as his advisors and advocates two astute, experienced and militant attorneys, Messrs. S. L. James and Lincoln C. Russell, who have with untiring zeal and unflagging energy brought forward every detail of evidence that could be hurled against and break down the bulwarks of the state's presentment.

Not an inch of ground was given, every part of the field was stubbornly and brilliantly contested, and on Thursday morning the issue passed to the jury, which will award the victory.

In spite of the closeness of the case and the eagerness of the contending forces for every advantage, the opposing counsel never forgot the personal amenities or the ethics of their dignified profession.

Judge Weygandt, who has presided at the trial with a dignity, fairness and manifestation of legal erudition that has excited the admiration of not only opposing counsel, but of members of the Licking county bar in general, as he took his place on the bench Thursday morning, made the following communication before he began his charge to the jury:

"Gentlemen, it is generally considered the province of a court to criticise, but I want to take this occasion to compliment counsel for the manly manner in which this case has been tried by them. There have been no tangling and bickerings. You have tried it like lawyers, not like pettifoggers, which is as much as I can say."

The court at once began his charge which consumed 16 minutes in the reading, and the jury was escorted to its room by Bailiff Legge. The text of the charge, in full, will be found on page 7.

The crowd in the court room left immediately after the jury had retired to their room, but in about an hour a number returned and took their places where they remained as the weary minutes passed away.

The defendant, who had listened most intently as the words of the charge fell from the lips of Judge Weygandt, was taken back to the county jail to await with as much equanimity as possible the announcement that an agreement had been reached which meant so much to him.

The attorneys who have been engaged gathered their books and notes and repaired to their offices showing the effect of the relaxation from the strain to which they have been subjected during the past two weeks.

"That was a good charge, a very good charge," said Attorney William H. Miller, voicing the opinion of the state's attorneys.

"Great," was the monosyllable comment of Mr. S. L. James.

The defendant's wife and two lady friends whiled away the tedious moments in the office of the Clerk's stenographer. Miss Grace Doyle and all bore up exceedingly well, although displaying at times signs of nervousness.

Judge Weygandt went to lunch and evidently spent the time in his private office, while the state's attorneys remained in the prosecutor's office in the court house.

Dinner was served to the jury in

(Continued on Page 2, Col. 2.)

ARE YOU, NOW AND THEN, EITHER A LOSER OR A FINDER?

If you chance to lose something of value, advertise for it promptly—and, if necessary, repeatedly. For the majority of men—and about ALL women—are honest and your ad. ought to secure a prompt visit from the finder.

If you chance to find something of value, and the loser does not advertise for it in the first issue of the paper following his loss, it becomes your duty to advertise it—and repeatedly. Thus you either restore it to its owners, or make your title to it valid.

DEBATE IN THE SENATE PREVIOUS TO PASSAGE OF THE DEAN MEASURE

Columbus, O., Feb. 2. The Dean bill, which passed the senate Wednesday afternoon by a vote of 22 to 12, will now be fought out on the floor of the house. The house committee on temperance will have a public hearing, after which they will report the bill out for passage. Both sides claim victory, but the result will be in doubt until the final vote.

The galleries were packed yesterday to listen to the debate. Wayne B. Wheeler was present on the senate floor and directed the fight for the drys.

Senator Dean opened the debate and pledged himself to follow the governor's lead and to support him for the presidency, whether he vetoed the bill or signed it. He said in part:

"Senate bill No. 19 is only an amendment to the Rose law, which in practical operation is found not to be practical. It fastens upon communities conditions which they do not like and will not tolerate. This bill is intended to relieve the situation. It extends the operation of the local law to the wets as well as the drys, thus making the Rose law as fair as a law founded only on sentiment can be made. Under present conditions, about half the people of Ohio are denied rights that the other half enjoy under the same act, making the Rose law absolutely unfair."

Admitting evils in the liquor traffic, Dean contended the evils of so-called dry regime greater than those of the legalized saloon. "In an effort to defeat the will of the people," he continued, "the Anti-Saloon League owners and managers have raised their old worn out cry of corruption. There is no doubt that the majority of the senate and house were elected on wet platforms. I will submit, as a more reasonable proposition, if this bill does not pass, there are more grounds to suspect corruption and due influence from the Anti-Saloon League than from the other side.

"There are evils connected with the liquor traffic. If the original Rose law curbed those evils I would not be standing here now advocating the passage of this amendment, but it does not, and every member of this senate is aware of this.

"The legalized saloon has been supplanted by the 'blind tiger' and the 'den,' more in number and much more vicious in character.

"The best solution of the liquor question is to minimize the evils resulting therefrom.

"I do not hesitate to say the leaders of the Anti-Saloon League movement will stoop to any form of deception or intimidation, or even worse, to maintain themselves in their positions and draw fat salaries, of which no account is ever rendered to Rockefeller who contributes his hundreds of thousands for corrupt purposes and to washerwomen who contribute their pennies."

Cheers broke out when Deaton of Champaign declared, "The worst dry county is better than the best wet," and Lieutenant Governor Pomerene threatened to order the galleries cleared if there should be another outbreak. Deaton laid stress on the absence of platform declarations regarding temperance.

"What is the motive back of this bill?" he asked. "It is selfishness. The brewers and distillers want to make more money. The good people

(Continued on Page 10, Col. 5.)

MANY LIVES ARE LOST IN STORM

Madrid, Feb. 2.—At least 40 lives have been lost in a storm which has swept the eastern coast of Spain with wrecked boats. Several bodies have already been washed up.

DANCERS ARE AFFLICTED WITH MOON-MAD CRAZE

South Norwalk, Conn., Feb. 2.—Young folks in this section are infatuated with a "moondance" invented by Porter Morgan and Jay Buckley, amateur electricians. A big transparent disk is suspended above the center of the ballroom floor, all other lights are put out and Luna is made to blink, fade and revive amid weird noises.

The orchestra plays "Moonlight," "Moonbeams," "By the Light of the Silvery Moon" and others and the dancers hum the tunes.

The dance has spread to Stamford, Bridgeport, Danbury and Ridgefield and soon promises to be a general craze. Young Morgan is the son of a wealthy New Yorker who recently bought an estate here.

LOGAN'S GRANDSON QUITS.

Washington, Feb. 2.—Captain Logan Tucker of the United States marine corps, has tendered his resignation. Captain Tucker, a grandson of Mrs. John A. Logan, is a native of Illinois, and entered the marine corps from that state Dec. 30, 1905.

ARCHBISHOP OF PHILADELPHIA, ILL FROM OVERWORK, BELIEVED TO BE ON DEATH BED

The Most Rev. Patrick J. Ryan, archbishop of Philadelphia, is seriously ill in the archepiscopal residence in Philadelphia. The disease was brought on by work, and more directly by his exertions at a benefit entertainment for firemen who recently lost their lives in a factory fire, where he spoke against the orders of his physicians.

The gravest fears are entertained in the minds of the attending physicians by reason of the archbishop's advanced age. He is now in his eighty-third year, and has led a life of activity and hard work, [illegible] more than a year his health has been failing, though he has certainly refused to abandon his work, [illegible] attendance at church functions and [illegible] preaching.

Philadelphia, Feb. 2.—The following bulletin was posted this morning regarding Archbishop Ryan: "The archbishop may expire at any moment or he may live several days."

Philadelphia, Feb. 2.—The following bulletin was issued this noon today: "Archbishop Ryan is slowly and gradually becoming [illegible]. He fell into a [illegible] from which he never [illegible]. This morning [illegible] condition [illegible]."

It was signed by [illegible] physician, in attendance.

REBELS BEGIN ATTACK ON BORDER CITY TODAY AND REFUGEES FLEE TO U. S.

El Paso, Texas, Feb. 2.—An attack on the city of Juarez, across the Mexican border was begun today by 1,000 rebel troops under General Orzco.

Wounded and riderless horses with blood stained saddles stampeding across the border show that the fighting is heavy.

General Orzco advanced to a point near Juarez by a troop train. News of his coming caused the Juarez officials to make efforts to resist.

The rebels were temporarily halted by the dynamiting of a bridge between Juarez and Samalayuca, where they detrained. Of the 100 federal soldiers who went to blow up this bridge 40 have not returned. Owing to the intense excitement here and at Juarez active details of what is going on are hard to get.

A Red Cross hospital corps is being organized here and the hospital will be established as soon as the United States will permit. Hundreds of refugees are fleeing here from Juarez and business in both cities is at a standstill.

American Consul Edwards has ordered all Americans to leave Juarez and get out of the fighting zone. He believes the Mexican government has planted dynamite near all the government buildings to destroy the rebels if they capture and attempt to plunder the city. Federal troops, which have returned to Juarez insist that fifty rebels were killed in the fighting at the bridge.

NONPAPTISAN JUDICIARY BILL PASSES HOUSE

Columbus, Feb. 2.—After a debate yesterday the house of representatives enacted into law the Reynolds bill providing for the election of judicial officers upon a nonpartisan separate ballot. This embraces all such officers from the chief justice of the supreme court to the justice of the peace in a township.

When the signature of Governor Harmon is attached, and it is expected that it will be, the old style of election for judges will have seen its end.

In the enactment of the bill is seen a decisive victory for organized labor and a redemption of the pledge made by the Democratic party at the last state convention.

The vote against the bill was a relatively small one, there being only 12 negatives.

The majority was steadied by its floor leader, Speaker Pro Tem. Price Russell, of Wayne county, who insisted upon the passage of the bill. From the Republican side he had the assistance of Representative John Evans, of Cleveland, who originally presented the bill to the assembly at the last session.

At the outset of the consideration of the measure Representative Reid offered his amendment, asserting that, without it, the proposed law left the selection of the candidates in the hands of the politician. Representative Black of Ashland sounded a warning that it was an effort to make the bill too radical. This was the view of Representative Hillenkamp of Toledo.

The Republican floor leader, Representative Langdon of Warren, took the floor, he would not support the bill, which he fought in the last legislature. The Reynolds bill meant that the most popular and not the most able judge would be chosen.

Representative Fulton of Licking declared that the most popular man would always get the office anyhow, and that the bill was all right. Mr. Fulton's remarks were considered a strong argument in behalf of the measure.

Representative Evans of Stark, Democrat, asserted that the bill provided that, even after the convention nominations had been made, other candidates could be placed on the ballot by petition, and that amendment was, therefore, unnecessary.

Here Representative Russell entered the fight, opposing the eleventh hour amendments and supporting the party theory of government. The Reynolds bill would be moral and corrective in character, he said, and would compel the parties to nominate their best men.

When the previous question was ordered the bill passed by the decisive vote of 90 to 12.

SENATE PASSES THE BILL TODAY.

Columbus, Feb. 2. The senate today concurred in the house amendment to the Reynolds non-partisan judiciary bill and the measure is now up to the governor.

SCIOTO COUNTY MAY ESCAPE

Portsmouth, O., Feb. 2.—County Prosecutor Small today announced that the grand jury up to now has shown that the conditions of Scioto county's last election were remarkably clean. There will be no report until the probe is finished.

FOUR YEAR OLD ANGLER DROWNS

Binghamton, N. Y., Feb. 2. Alfred Rinevault, four years old, and Earl Acyo, three, decided to go fishing through the ice on the Chenango river yesterday. They took a whip and a spool of thread for pole and line. Both fell in through the hole. Earl scrambled out and ran home. Alfred's body is not yet found.

CARRIES EIGHT IN MONOPLANE

Pau, France, Feb. 2.—Eight passengers weighing 1100 pounds, were carried in a four-seated Bleriot monoplane, piloted by LeMartin, here today. This breaks the world's record for pasengers carried.

GOV. HARMON FAVORS THE STOCKWELL BILL

Columbus, Feb. 2.—Gov. Harmon today came out for the original Stockwell bill for the election of United States senators by the Oregon plan. He arranged to meet the senate committee named to draft a new bill. Governor Harmon is said to have told Senator Green that he was for the original bill and that the sentiment of the people was back of him. Harmon's attitude may result in the committee deciding not to draft a new bill, but to report the Stockwell bill to the senate for a vote.

DOC. COOK HAS ANOTHER "KICK"

New York, Feb. 2.—A bitter attack on the National Geographical Society because it O. K'd the proof of Peary's pole discovery was made today by Dr. Cook in an interview. He says that every Arctic explorer knows of the mirages which upset all observations in the polar regions, and that honest men who investigate must agree with the Dane that in such matters there is no proof.

REFERRED BACK TO HOUSE.

Washington, Feb. 2.—On the ground that they had no jurisdiction to consider a report made by a joint committee, the house agricultural committee referred back to the house the three Ballinger reports. The committee recommends that the reports be placed on the calendar.

FOUR KILLED AND SEVEN HURT.

Panama, Feb. 2.—Four men were killed and seven others seriously injured as a result of a collision between a work train and a string of dirt cars at Miraflores yesterday.

TRAMP KILLED BY TRAIN.

Nelsonville, Feb. 2. — William Broadmax, a negro tramp, was run down by a Hocking Valley engine and cut to pieces.

CREMATE THE PLAGUE VICTIMS

Pekin, China, Feb. 2.—Five hundred corpses, the last of the plague victims, were cremated in one huge pile outside Harbin today. Similar disposition will be made of the bodies at Mukden. Complaint is made that the coolies who handle the bodies and coffins use no precautions against infection and are spreading the disease.

WHAT IS IT?

Something apropos of ground-hog day.

Answer to Wednesday's puzzle—Sewing.

DEAD ARE UNDER THE WRECKAGE

Authorities Have No Knowledge of Number Killed in Explosion

MANY SUITS TO FOLLOW

And Criminal Prosecution Will be Instituted Against the Powder Trust Officials.

New York, Feb. 2.—Criminal prosecution as well as civil actions for damages are to be begun against the powder trust officials responsible for the presence on the Jersey City pier of the dynamite that caused yesterday's disaster which killed an as yet unknown number of men and caused damages amounting to hundreds of thousands of dollars.

Flagrant violation of the New Jersey law and the Jersey City statutes are charged today by the prosecuting authorities and the feeling or resentment against those responsible is so bitter that Prosecuting Attorney Garven of Hudson county and the supreme court officials are being urged on all sides today to invoke the speediest of "Jersey justice" in punishing every person in any way responsible.

So impressed with the feeling in the community was Prosecutor Garven that he took all of the evidence so far secured before the sitting grand jury today and that body at once began a preliminary investigation of the disaster. In addition Inspector of Combustibles James M. Connelly of Jersey City started an independent inquiry to find out how the explosives got inside the city limits without being reported, while Coroner Haughton empaneled a jury to fix the responsibility for the deaths of the four men whose bodies are in his care.

The authorities today admitted that they had no positive knowledge of the number of dead. The bodies and portions of a third are at the morgue. Captain Robert Barnett, of the tug "John Twoohy," died in the Jersey City hospital while up to the present time no trace has been found of the captain and crew of six of the "Catherine W.", the boat on which the explosion took place, or of the three men thought to have been on the lighter "Hustler," which sank after the explosion. Railroad officials believe there were 12 Polish laborers working about the dynamite laden cars and say that none has since been seen. However, there has been no official report of any missing outside of the crews of the lighters and the other known dead.

Estimates of the total damage caused by the explosion vary. Vice President Bresler, of the Jersey Central railroad, after a careful investigation in the terminal placed the loss of that company at $200,000. Damage to other property in the vicinity, including the shipping in the bay will total $50,000 more. The damage at Ellis Island will be $50,000 and possibly more. The plate glass insurance concerns, who have had claims presented from all over Jersey City, Manhattan and parts of Brooklyn, say these claims will exceed $100,000. This takes no account of the damages for personal injuries which will be demanded.

Most of the injured in the Jersey City and Manhattan hospitals are reported as doing well today and all but three or four will probably recover.

In an effort to learn whether there were any bodies under the wrecked piers the officials of the Jersey Central railroad, put divers to work today. Their task is a hazardous one as there are known to be many sticks of dynamite and several boxes of the stuff buried among the debris. A workman pulled up the started planking, hit a small piece of dynamite with a pick. There was a slight explosion which badly scared the workers and caused greater caution to be observed.

Nearly all of the debris above the water line was cleared before 11 o'clock today but no more bodies were found there.

LYNCHERS BURIED BODY IN CREEK

Frankfort, Ky., Feb. 2.—Credence is given by state officers to the story that the body of Jim West, the negro who was taken from the jail at Shelbyville by a mob two weeks ago, will be found in the creek at Shelbyville. It is said the body was buried in the creek beneath a pile of rock.

A state employee learned this from a friend from Shelbyville who visited him.

NEWSPAPER ARCHIVE®
NEWSPAPER ARCHIVE®

DOWIE'S DREAM COME TRUE

To most of the American people today John Alexander Dowie is but a memory. The world at large was forced for a time at least to acknowledge his transcendent commercial genius. The establishment of Zion City, the immigration to it of his followers from all over the civilized world, the founding of the lace industries and other enterprises of magnitude, in that colony, the blending of civil and religious authority in a way which recalled the patriarchal days of old—all stamp [illegible] the Second, as Dowie called himself, as a man born once in a century.

Dowie possessed the rare power of converting his visions into realities.

In that industrial Utopia which he established, there stands a great monument to his memory. For in establishing the Zion Lace Industries Dowie gave to this country a new industry.

As late as 1900 this beautiful product was considered a monopoly of the historic lace centers of Europe.

Today the plant is one of the largest and most interesting textile industries in America.

A wonderful development has taken place in this factory during the past three years. It has been thoroughly reorganized. Out of chaos has been made the most efficient plant of its kind.

The plant covers nearly five acres. It is 586 feet long and 284 feet wide, two and three stories high, now employs about 700 people, and during the past three years has operated all machines 18 hours daily, except Saturday, when the factory is closed at 1 p. m. for a weekly half holiday.

The rapid growth of the Zion Lace Industries has not equaled the remarkable increase of the demand. The product is constantly oversold.

The Zion Lace Industries is today the life of the city of 5,000 inhabitants. Many of its most intelligent wage-earners are toiling with the satisfaction of knowing they still have a chance to get back in that way, at least a comfortable existence in return for the fortunes they have lost.

So even if the founder's work may be said to have been unfinished, even though he was crushed out of the minds of the people, a great reality has resulted from his dreams.

Over $10,000 Yards Zion City Laces on Sale Tomorrow

Some are 5c, some 10c, others 15c, 20c and 25c a yard.

There are laces from 1-2 to 6 inches in width of the finest threads and most delicate of patterns—Even if you are not wanting laces you will be interested in our exhibit of lace making which is in our centre window for tomorrow. Come in and see these American made laces.

Sale of Zion Laces

Separating, clipping and scalloping the webs of laces.

and a display of illustrations of mechanical devices requisite in the art of fine lace making. ¶ This sale offers an exceptional opportunity for economy purchases of durable fine laces of exquisite beauty. It will prove very interesting even to those not intending to purchase. ¶ Zion Laces, manufactured in the most modern lace factory in the world, are the best of their kind—the best wash laces ever placed before the American women—and sold without a customs duty of [illegible] added to the cost, as are all imported laces. ¶ All machines of Zion Lace Industries are and have been operating 18 hours daily, except Sunday, for about three years, with the product of each machine sold ahead several weeks. New machines are continually being installed. ¶ Women wanting laces for present or future use will experience a marked saving by visiting our lace counters.

FOR SALE AT

The Griggs Store — CARPETS — CLOAKS

INSURANCE POLICY TO BE PAID IN FULL

[illegible] a year [illegible] Mr. and Mrs. Ho[illegible] Richards, [illegible] farming [illegible] north of Granville [illegible] very suddenly [illegible] death still being [illegible] many of [illegible] woman left a [illegible] on her [illegible] $1,000, payable [illegible] which [illegible] were [illegible]. Attorney [illegible] Howard [illegible] of the firm of [illegible] & Jones, together with Mr. and Mrs. Howell Richards went to De[illegible] Mich., where they were present at a hearing before the supreme council of the Ancient Order of Gleaners. After hearing the evidence the supreme council decided that Mr. and Mrs. Richards were entitled to the full amount of their claim on the insurance policy and ordered the same paid to them in full.

FIRST PRESBYTERIAN

A large audience was present last night to hear another of Mr. [illegible]'s masterful sermons. Last night he told in a clear strong way what it is to be a Christian and [illegible] were [illegible] more serious [illegible] for a long time. Tonight [illegible] theme will be "Jesus Receives Sinners." Special music.

MISSING GIRL

Believed To Have Gone Abroad, as Steamship Folders Have Been Found Among Her Papers.

New York, Feb. [illegible]—Seekers of Dorothy Arnold, the missing actress, have turned to the Old World for a possible solution of her disappearance despite the oft-repeated declaration of the girl's father, Francis R. Arnold, that he believes she is dead.

Mr. Arnold's lawyers assert that they have no clew as to the whereabouts of Miss Arnold.

Folders of a half dozen steamship companies have been found among Dorothy's papers.

It was said at police headquarters that Miss Arnold was until recently in Philadelphia and had written to her father from that city.

Francis R. Arnold, her father, had a long-distance telephone talk last night with the Philadelphia police, during which it is declared Mr. Arnold said he had received a letter from his missing daughter, postmarked Philadelphia.

BIG BLAZE

Sweeping Through the Oklahoma Oil Fields, Doing Thousands of Dollars Worth of Damage.

Bartlesville, Okla., Feb. 2.—A prairie fire [illegible] has done more than $[illegible] damage to oil and farm property [illegible] sweeping across Washington county. The oil waste on the Caney river is burning for two miles. Oil companies have 200 men fighting the flames.

The fire started yesterday afternoon in the oil [illegible] near Young's Lake, in the northern part of the state, and [illegible] by a northwest [illegible] tanks and rigs [illegible] of life has been [illegible]. A number of farmers living in the district were compelled to [illegible] their belongings [illegible].

[illegible] that the fire would be [illegible] reached Caney river [illegible] the water carried [illegible].

Among [illegible] companies whose property was [illegible] are the Prairie [illegible] Company, the Central Oil and Gas Company and the Caney Oil and Gas Company.

INVENTORY EXPOSES GREAT STOCKS

Many Phenomenal Values

We are right in the midst of our semi-annual inventory, which is our great store cleaning. The very choicest merchandise is found in abundance in very many instances—surpluses here, odd lots there, and broken sizes everywhere; so we have arranged bargain tables throughout the store and placed a price on this dependable merchandise that will make a swift, decisive clearance.

You Need These Goods at These Prices

Meyer & Lindorf
NEWARK, OHIO.

DEAN BILL

(Continued from Page 1.)

are not for it. I want to say when you put the saloons in dry territory you are taking a step backward. He challenged the right of the big cities to put on country communities a thing they didn't want. Continuing, he said: "You might as well vote to repeal the ten commandments as to vote to repeal the Rose measure.

"Does Governor Harmon want it?" asked Deaton. "He has not opened his mouth to favor it."

Pleading that the people should be given another opportunity to speak on the Rose law, Senator Green spoke against the bill. He emphasized the absence of platform declarations and declared it not a political issue. He said the question should be laid over until the constitutional convention next year, as everyone during the last campaign expected it would be.

After calling attention to the fact that other senators sat last year in the seats occupied by Green, Shaffer and McGuire, Senator Yount said: "If you are inclined to get cold feet, I wish to call your notice to this special object lesson." He said the Anti-Saloon League had made the question an issue by fighting the senators who voted wet last year. He turned his batteries on the Anti-Saloon League.

"I offered the president of the Anti-Saloon League $500 last year to produce their books. I would have given the money freely. I didn't want a statement of so much received and so much expended. I wanted to know the amount that went into fine homes and to swell bank accounts. The Anti-Saloon League is not a Christian or moral organization. It's a political organization, for revenue only. If you stop your contributions to the league it won't have an officer in 90 days."

Denying the statement that the liquor question was not an issue, Yount said: "The dirty, lying, contemptible literature that was circulated against us makes it look as if it was an issue." Holding up a copy of the American Issue, he branded it as a "dirty, libelous and scurrilous sheet."

"The Rose law never was fair and never was intended to be fair. You can't enforce a law against public opinion, and the Rose law never has been enforced." Wheeler's charge that a huge corruption fund had been raised he termed an insult to every senator. Yount provoked amusement when he said that 750 out of 800 of the Portsmouth delegation that came to hear Billy Sunday were wets. He saw many of them in saloons, he said. "Now, I want to pay my respects to Mr. Sunday," he continued. Then he heaped ridicule and invective on that alleged mercurial person: "You must take off your hat to him for one thing, he gets the money," he said. [illegible] he read a newspaper clipping to show Sunday's soul-saving campaign had won him $155,000 in about ten years.

He closed with the assertion that [illegible] thing [illegible] would [illegible] him vote for the Dean bill, Sunday's remark that everyone who did not [illegible] would go to hell was enough. Quoting Sunday's words that he would like to shovel coal on Dean supporters in Hades, Yount said: "I do not expect to go to hell, but if I do I will take Sunday at his word and shall expect to find him there."

Senator Gray of Holmes county declared "there seemed to be a disposition of those carried in on Governor Harmon's tidal wave to do something that will keep Harmon out of the White House. What has been the history of liquor legislation? The party that has tampered with the question has been defeated." He moved indefinite postponement. Dean termed this merely a "filibuster" of the Anti-Saloon League to delay passage. Gray's motion lost, 8 to 27.

Senator Andrews made the last speech, and Keller moved the previous question, which carried. Andrews forecast a vote of 22 to 11. He spoke from a different angle than Yount, referring to Anti-Saloon leaders as "honest but misguided." The solution of the liquor evil he declared to be education, not legislation. He quoted Judge Corn of his district and the mayor of his home city of Ironton to show the Rose law impracticable.

Picturing conditions, he said: "You can get beer within 15 minutes by order. Beer and whisky are sold openly and bootleggers thrive. Nine men out of ten arrested have bottles in their pockets. I have seen more drunken boys in Ironton under the Rose law than I ever saw before. Until we have fairness in this question we will have riots and bloodshed."

The Dean bill will amend existing temperance legislation only insofar that it will permit municipalities to have an election separate from the rest of the county. At present, if a county goes dry every inch is dry, while under the Dean bill the incorporated cities and villages may decide the question for themselves. If the whole county goes wet, under the Rose law, under the Dean bill the separate cities and villages may determine whether they shall be wet or dry. The law affecting residence districts and townships remains undisturbed. Under the Rose law 63 counties are dry, including the cities of Newark, Zanesville, Springfield, Portsmouth, Ironton and others nearly as large.

Wife Got Tip Top Advice.

"My wife wanted me to take our boy to the doctor to cure an ugly boil," writes G. Frankel, of Stroud, Okla. "I said 'put Bucklen's Arnica Salve on it.' She did so, and it cured the boil in a short time." Quickest healer of Burns, Scalds, Cuts, Corns, Bruises, Sprains, Swellings. Best Pile cure on earth. Try it. Only 25c, at F. D. Hall's.

TELEPHONE LINEMAN WAS BADLY INJURED IN FALL FROM TREE

Cary Clark, a lineman for the Newark Telephone Company, fell from a tree on Clarendon avenue this morning and received injuries which appear to be extremely serious.

Mr. Clark was in a tree, clearing out some branches which interfered with the wiring of the company. He was standing on a limb, which broke and let him fall a distance of about 30 feet to the ground. He was cared for by his companions and a hurry call was put in for Criss Bros. & Jones' ambulance, which responded and the injured man was removed to the Sanitarium.

Dr. Cosner met the ambulance at the institution and an examination proved that he had sustained internal injuries, the seriousness of which it is impossible to determine at present.

SCRATCHED FOR 10 YEARS

Used D. D. D. Six Months—All Itching Gone!

This is the actual experience of Anna Cronan, Santa Rosa, Cal., with the wonderful D. D. D. Prescription.

D. D. D. is the proven Eczema cure, the mild wash that gives instant relief in all forms of skin trouble.

Cleanses the skin of all impurities—washes away blotches and pimples, leaving the skin as smooth and healthy as that of a child.

Get a 25c trial bottle of this wonderful Eczema Cure today and keep it in the house.

We know that D. D. D. will do all that is claimed for it.

F. D. Hall, 10 North Side Square.

NEW CORN CURE A REAL MARVEL

Guaranteed and Absolutely Painless.

A corn cure that is painless and that will really do the work has finally been discovered. Heretofore, the poor sufferer from corns has been pestered with "drawing" salves and plasters that swell the corns, and has had finally to gouge out his corn and inflict upon himself still greater pain. With Hall's Painless Corn Cure all pain ceases on the first application, and then finally the corn comes right off easily and painlessly. You don't have to dig it out and run the risk of drawing blood, making your corns still more sore or getting blood poison.

Hall's Painless Corn Cure is easier to use than any other; it takes a few seconds to apply it. It is guaranteed absolutely in every case. You must be satisfied, or back goes your money.

Lasts longer than several packages of any other corn treatment, and you are sure to get rid of corns and bunions. Sold at 25 cents a bottle at

Hall's Drug Store

Next door to Interurban Station.

ED DOE'S OVERCOAT SALE CONTINUES A FEW DAYS MORE. YOUR CHOICE FOR A $10 BILL.

ALL KINDS

Slate and Tin—Crimped and Corrugated Roofing Kept in Stock, Skylights, Ventilators

REPAIR WORK, STEEL CEILINGS.

Exclusive agency for Schill's New Idea Warm Air Furnaces. Combination coal and gas, and gas furnaces; also one second-hand Patrick Furnace.

AUTOMOBILE MUD GUARDS AND DASH HOODS, ETC.

H. A. Bailey

Formerly of Bailey & Keeley successor to Nutter & Bishop.

11 North Fourth St.

Citizens' 'Phone 1172.

THE FRANKLIN NATIONAL BANK OF NEWARK

WILL BE PLEASED TO WELCOME TO ITS BUSINESS HOUSEHOLD THOSE WHO NEED NEW OR ADDITIONAL BANKING CONNECTIONS.

CAPITAL AND SURPLUS, $300,000.00

For Lodges and Societies A Fine Piano Player

For About **One Half Regular Price**

also **A Good Upright Piano For - - $175**

See me at once

R. I. FRANCIS
18 Church St.

YOUR GARMENTS LOOK LIKE NEW IF CLEANED BY **STATE DYE WORKS**
51 NORTH FOURTH ST.
BOTH PHONES, WAGON CALLS

BE SURE AND STOP AT ED DOE'S AT 9:30 SAT. A. M., FEB. 4.

READ THE WANT ADS ON PAGE SIX TONIGHT

HANOVER

At the [illegible] the I. O. O. F. Lodge, Tuesday evening, the following officers were installed for the ensuing term: Noble Grand, Charles [illegible]; Vice Grand, [illegible]; Chaplain, [illegible]; George McGinnis; Warden, John Hollister; [illegible] Guardian, [illegible]; Outside Guardian, [illegible]; R. S. S. to Noble Grand, [illegible]; L. S. S. to Noble Grand, [illegible]; R. S. S. to Vice Grand, [illegible]; L. S. S. to Vice Grand, Fred Barcus. After the meeting a fine supper was served.

Miss Grace Ferguson of Zanesville spent Sunday with Mr. and Mrs. [illegible] Ferguson.

Mrs. C. W. R[illegible] was the guest of Mrs. Ma[illegible] in Newark [illegible] day.

The many friends of Miss Adah McArtor are glad to [illegible] is recovering from a severe illness.

Mrs. Ollie Lore [illegible] a very [illegible].

[illegible]

Rev. [illegible] B[illegible] will hold the regular preaching service at the M. E. church [illegible]. On Sabbath [illegible] will commence a series of meetings [illegible] throughout the week.

A contest will be given in the I. O. O. F. hall on Saturday evening. [illegible] this promises to be the best entertainment ever given in Hanover. It is a musical contest between the young people against the married people.

Mrs. Al Smith and daughter Bertha were in Newark Saturday.

Protracted meetings will commence in the Methodist church Sunday evening.

Miss Bertha S[illegible] of Chillicothe is visiting relatives here.

Mrs. Raymond Gra[illegible] and daughter Helen of Newark visited Mr. and Mrs. S. D. McArtor Monday.

Mrs. Mayme Bosl[illegible], who died at her home in Chicago, was brought here for interment Wednesday.

Miss Adah McArtor is poorly at this writing.

There will be a contest between the married and single people February 4, in the I. O. O. F. hall. Admission [illegible] cents.

Mrs. Carr [illegible] last Wednesday [illegible].

Mr. Richard [illegible].

Miss Emma [illegible] of Newark spent Sunday [illegible].

ONE CENT PACKAGE SALE AT POWERS-MILLER CO. TOMORROW MORNING.

WARREN CLAIMS THE COMMUTATION WILL NOT END CONTROVERSY.

[illegible]

CHALLENGE FROM W. A. ERMAN & SON.

Offer to Refund Money if Dr. Howard's Specific Will Not Cure Any Case of Constipation or Dyspepsia.

[illegible]

In order to [illegible] W. A. Erman & Son will sell a regular fifty cent package of this medicine at half price, 25 cents.

This specific of Dr. Howard's will [illegible] dizzy feelings, constipation, dyspepsia, and all forms of malaria and liver trouble. It does not [illegible] relief for a time; it makes a permanent and complete cure.

Take advantage of W. A. Erman & Son's challenge and secure a bottle of Dr. Howard's specific at half price, with their personal guarantee to refund your money if it does not help you.

ONE CENT PACKAGE SALE AT POWERS-MILLER CO. TOMORROW MORNING.

LOOSENS TIGHT COUGHS.

Home-Made Cough Syrup.

Here is the cheapest and [illegible] effective [illegible] known to medical science. [illegible] of your druggist or order it from the wholesale [illegible] and one-half ounce menthol-laxene [illegible] package are full directions making a pleasant curative [illegible] amount makes a full [illegible] saving of from $2 to $[illegible] compared with ordinary [illegible] cough syrups, and [illegible] better to cure, because [illegible] the system of [illegible] cough by its laxative action.

It is [illegible] made to make [illegible] menthol-laxene and [illegible] according to directions accompanying. This is the formula:

Essence mentho-laxene [illegible] 2 1-2 ozs.
Granulated sugar syrup [illegible] 13 1-2 ozs.

[illegible] tell how to prepare the syrup at home. It is certainly a blessing for old people and loosens the tightest cough in an hour, while children like to take it and it prevents pneumonia, fever and other complications by its tonic and laxative action; fine for any throat or lung trouble, and you can actually feel it working and penetrating the tissues of throat and lungs with its curative properties.

· PARK NATIONAL BANK
Newark, Ohio.
Capital $100,000.00
Surplus .... $ 12,000.00
Your Banking Business Solicited.

NEWSPAPERARCHIVE® NEWSPAPERARCHIVE®

DRIVES A COLD OR THE GRIPPE FROM SYSTEM

You can surely end Grippe and break up the most severe cold either in head, chest, back, stomach or limbs, by taking a dose of Pape's Cold Compound every two hours until three consecutive doses are taken.

It promptly relieves the most miserable neuralgia pains, headache, dullness, head and nose stuffed up, feverishness, sneezing, sore throat, mucous catarrhal discharges, running of the nose, soreness, stiffness and rheumatic twinges.

Take this harmless Compound as directed, without interference with your usual duties and with the knowledge that there is no other medicine, made anywhere else in the world, which will cure your cold or end Grippe misery as promptly and without any other assistance or bad after-effects as a 25-cent package of Pape's Cold Compound, which any druggist in the world can supply.

Pape's Cold Compound is the result of three years' research at a cost of more than fifty thousand dollars, and contains no quinine, which we have conclusively demonstrated is not effective in the treatment of colds or grippe.

BOWLING

In the finish of a ten-game match between Bline and Pletcher of Newark and Gooden and Richards the Newark boys again showed the Clay City boys that they are not in their class. Pletcher of Newark had the high total and Richards of Zanesville had high average. Friday night Sowers and Menel of Zanesville will tackle Bline and Pletcher for three games. The games start at 8:30. The scores:

Players—						Total.
Bline ..	198	156	179	177	201	911
Pletchr	167	179	212	158	203	919
Total ..	365	329	391	335	404	1815

Players—						Total.
Gooden	154	148	168	204	203	877
Rich'ds	145	152	167	143	245	852
Total ..	299	300	335	347	450	1729

Tonight in the Wehrle League the Mounters will tackle the Platers. Captain Pletcher says there will be nothing to it but 60 cents for the Platers.

$10.00 Voile Skirts, $7.98
$2.50 Shoes, Ladies, $2.19
$3.50 and $4 Shoes,
Mens $2.89
Overshoes down to 29c
6, 8, 10, 15 qt white lined
Granite Stew Kettles
Saturday morning ... 25c

A Dollar goes farther at

Long's

IN THE ARCADE

EVERYBODY'S COLUMN

THOUGHTFUL SUGGESTIONS FOR THRIFTY BUYERS—THINGS WORTH KNOWING.

BOOT AND SHOE REPAIRING.
Quick repairing, best oak tan leather done while you wait. Fishbaugh Bros. 57 Hudson ave. 9-13-dtf

CORRECT TAILORING.
We want every careful dresser to look over our line of fall and winter patterns. No two alike and some striking novelties that will just about suit your particular taste. Feeney & Brown, 2 ½ N. Third st. 9-13-dtf

GAS LIGHTS AND FIXTURES.
Portable lamp, everything pertaining to gas lights guaranteed at FAIR prices. The FAIR, 36-38 W. Main St.

PARISIAN MODEL CORSET.
Parisian Model Corsets are made by experts and are winning more new customers daily. At The Arcade. 9-13dtf

WE BUILD GLASSES
Especially to fit your particular case. Our prices are always reasonable. Bristol M. East, Druggist and Optician, 196 East Main St., Newark, Ohio.

TRANSFER AND STORAGE.
Our Warehouse is conveniently located; is warm and dry, hence goods entrusted to our care receive the same consideration that they would if stored at your own home. Phil Vogelmeier, 44 South Fourth st. 9-13-dtf

READY FOR A JOKE.

The Customs Official Had a Sense of Humor Himself.

In the smoking room of the Hotel des Ilcs Britanniques at the lovely resort of Mentone, on the French Riviera, some three years ago two Englishmen met. After half an hour's conversation the Englishman from Manchester said to his new acquaintance from London:

"I say, old fellow, would you mind taking a small parcel for me to Paris and have it sent to this address there? I'm leaving for Milan in the morning."

The Londoner willingly consented to do this much for one of his countrymen.

"Awfully good of you. I'll have one boy take the parcel to your room in the morning," added the Englishman in his letter.

In the morning the parcel was left at the other's room.

"So that is what he calls a small parcel," he exclaimed. "And what might it contain? A package of cigarettes the size of cobblestones would certainly want opened. What—cigarettes and three of them! Is it possible that any one could have the audacity to ask such a favor as to smuggle 3,000 cigarettes into France? That chap must pay for this, for I shall declare the cigarettes and leave them to be seized for when the duty is paid."

The Londoner left Mentone that afternoon. The following day he was in Paris at the Gare de l'Est, his luggage ready for examination.

"Anything dutiable?" asked the customs officer.

"Nothing," replied the Englishman, "excepting in that parcel there."

"What does it contain?"

"Three thousand cigarettes," said the Londoner, with a smile upon his face—a smile of embarrassment at having such a parcel with him.

The Frenchman raised his hands in the air and laughed heartily. He, too, was as ready for a good joke as any one, and on each piece of the Englishman's luggage went his O. K. cross.

Hardly realizing what had happened, the Londoner found himself riding in a taxicab along the streets of Paris with the parcel of 3,000 cigarettes under his arm and nothing left to do but to deliver it as he had been asked.

BEAT THE BANK.

A French Naval Officer's Daring Expedient at Monte Carlo.

Those who have visited Monte Carlo have heard of if not seen the pitiful ruin of many an unfortunate person who has lost his last franc in playing at roulette in that palatial gambling den. All are not so fortunate as to have an armored cruiser at their disposal, as was the case with a French naval officer some years ago. He had gone ashore in the morning with naught in his pockets but his own earnings. By noon it was all gone.

If he but had another 500 francs he was sure of winning. During those morning hours of failure he had worked out a system, and with just a few francs more success was certain. He would use *the ship's money*. Perhaps it was not just the right thing to do, but in another two hours he would be able to return it, would have recouped his own loss and have won who knows what fortune besides.

At sunset he returned to his ship a ruined man. The system, like all systems of the sort, had failed. What was to be done? To return home would mean a dishonorable discharge, lifelong disgrace, if not even more severe punishment. Death seemed the only alternative. But no; he would make one final attempt to save himself. He would force the authorities of Monte Carlo to return to him what he had lost or he would blow up their gambling palace!

As soon as he was again on board his order was: "Clear decks for action. Raise the muzzle of every gun and let them point toward the heights of Monaco."

Whatever the sailors might think of such an order mattered little; obey they must. With all haste a messenger was sent ashore with a note, and the captain meanwhile paced the deck in silence awaiting the reply—a reply which meant life or death to him.

Finally the messenger returned carrying a bag of gold coins. That night the French cruiser weighed anchor and quietly steamed out into the Mediterranean, her captain happy that he had faced no worse and the authorities of Monte Carlo only too glad to be rid of so dangerous a visitor.—Washington Star.

Virtuous Indignation.

"The reporter who came to see about the dog was half was a horrid creature."

"Why?"

"He asked for my picture to publish with the account, and I told him indignantly I did not care for such notoriety. Then I had to go out of the room a minute and forget my picture, which was lying on the table near where he was standing, and—

"He took it and put it in?"

"Naturally he left it there."—Baltimore American.

Bossing the Boss.

"Your office seem to be in a good humor," remarked the friend of the great merchant.

"Yes," replied the great merchant. "My wife has just been in, and it tickles them to death to see somebody boss me around."—Philadelphia Record.

On Her Side.

"I didn't know you had any idea of marrying her."

"I didn't. The idea was hers."—Lippincott's.

FUND

Of $2,000,000 Will Be Raised for the Support of Superannuated Methodist Ministers.

Chicago, Feb. 2.—A fund of $2,000,000 is to be raised for the support of superannuated ministers of the Methodist Episcopal church. The work of raising the fund was begun today, following yesterday's annual meeting of the board of conference claimants. It was agreed to distribute $1,000,000 this year to the worn-out ministers, the widows of ministers and their dependent children. The other $1,000,000 is to be raised for a permanent fund to be invested and added to in the future.

HAVE HOPE FOR WATKINS

Portsmouth, O., Feb. 2.—Physicians today gave hopes for the recovery of George H. Watkins, stricken with paralysis Saturday. Although his entire right side is paralyzed, his mind is clear, and it is thought his vitality will pull him through.

THOMAS SUCCEEDS FARRELL.

New York, Feb. 2.—Announcement was made today of the election of Eugene P. Thomas to the presidency of the United States Steel Products Company to succeed James A. Farrell, who on Jan. 1 became president of the United States Steel Corporation. Thomas started in the steel business in 1892 with the Johnson Company, now the Lorain Company.

M'KINLEY TRIAL

(Continued from Page 1.)

their room, being brought up from the Sherwood hotel.

It had been arranged to notify the attorneys in the case who were not present when an agreement should be reached by telephone and not to ring the big bell to announce the reaching of a verdict.

At five minutes past two o'clock at the tingling of an electric bell, the word went through the corridors and offices that the jury would report, and the court room quickly filled up, and attorneys for the state went into the room, but it was evidently a false alarm, as nothing further was heard from the room.

The court room was jammed when Prosecutor Phil. B. Smythe arose to begin the closing argument in the McKinley murder case at 2:45 o'clock. The rule prohibiting any but members of the bar and court attaches was relaxed Wednesday, and when the closing argument began, every available inch of space was occupied, and the crowd extended out into the clerk's office, where the speakers could be plainly heard, although unseen.

The brilliant young prosecutor was at his best, and his clear-cut reasoning, his vivid picturing of the events of that fatal day, and night of July 8th, and his rhetorical phrasing of many of his oratorical outbursts were listened to with the most rapt attention.

Mr. Smythe is one of the favorite speakers at the Licking county bar, and was in excellent voice. His forensic eloquence was at once forceful, incisive and pleasing, and he received many merited congratulations. He said in part:

"Your Honor and Gentlemen of the Jury: In the trial of this law suit you have listened to the story of a murder, cold, calculating and unreasoning, except to satiate the morbidity of a crowd. He died to satisfy the gloating and curiosity of a crowd of 5000 or 6000 people. He died as did the gladiators of old, to form a spectacle of shame and suffering, and this in your own town and in your own county.

"I wish to pause here to pay tribute to the memory of one man now gone to his account. Poor Rube Barker! Only a stable hand, but the only man in that vast crowd who had the courage to protest against the imminent outrage.

"I take issue with my friend, Mr. Russell, who says I presented myself as a candidate for the office I now occupy, and that I knew just such a case might come up, but I say to you that when I became a candidate I had no idea that the citizens of Newark could be guilty of such an awful crime.

"I am not without sympathy for the unfortunate man who has put himself in the circumstances which now surround him. But if I should let this sympathy run riot and because of it, say, 'Oh, let him go,' you would go into the highways and byways and denounce me as an unfaithful public servant.

"I am not going to follow the pace set by my friends for the defense, at least in the misquotation of testimony. They would make fairly convincing witnesses, but they labor under one disadvantage, and that is—they are not under oath. They have misquoted and distorted the testimony to suit their case, but I am not going to rely upon this, but upon your own memories. The case for the state has already been most ably summed up by Mr. Miller.

"We do not claim that McKinley with his own hands caused the death of Carl Etherington, or had a part in every step which led up to his death. If we relied upon doing this, no man could be convicted, for no one man committed the terrible crime, but it was a result of numerous acts of numerous men, and Carl Etherington's death was the fearful outcome.

"You have been charged that if you find that William McKinley helped to batter in the doors for the purpose of murdering Carl Etherington, and that as a result said Etherington was maimed, he is guilty of one of three degrees of homicide, either in the first, second or third degree. If you find this, it is your duty as good citizens of this county to return a verdict of guilty.

"But if you are in doubt as to whether McKinley had hold of the rail, yet if you find that McKinley assisted or encouraged the acts of the men, or by adoption made them his own, and said acts resulted in a homicide, he is guilty of this homicide.

"It strikes me that William McKinley would have fared better in this trial had he not called a single witness in his own defense. Never in my experience have I seen such a desperate effort to save a case, such a grasping at straws which broke under the weight of the state's case. Only one witness was called by him who denied anything claimed by the state, and that one witness was William Owens, and he denied the state's case only in one particular.

"He took the stand and testified for nearly two hours and his entire testimony may be summed up in the single sentence, 'I didn't do it.' It was a simple denial, and he disputes every state's witness. Ed. Cappies, Cary Stephenson, Emmanuel Blount, Orville Black, James Sheridan, Hugh Hawkins, Joshua Hull, Charles Cooperrider, William Owens and Parker Bragg are all included in his attempt to swear down their testimony.

"I want you to look at William McKinley's condition in this case and the condition of these witnesses whose testimony is denied by the defendant, and say to yourselves which would be the more likely to lie, if a lie could help in either case.

"It is in evidence that a band of dry detectives came to Newark on that 8th day of July and the first act in constructive violence was committed by William McKinley when he went to the office of the mayor and signed the affidavit for the arrest of these dry detectives in the Bismark. What business was it of his? Why did he sign this affidavit? They say that these detectives had committed an assault and battery upon Charles Richards, but this is a mere pretext. The real reason for this arrest was because of the fact that these men were dry detectives. The state has shown that malice and hatred existed upon the part of many, McKinley among them, against the class of men known as dry detectives, to which Etherington belonged.

"The state has also shown that Etherington, who was in Henry's place, with some others, attempted to escape from the crowd which threatened their life, by getting on a west bound city car; also that McKinley heard this, and that he and some others got on an interurban car, west bound, for the purpose of heading them off in West Newark.

"Ed. Cappies was in that crowd and Cappies was a companion of McKinley's; he testified that these men got on the interurban car for the purpose of heading off the dry detectives; Stephenson knows that McKinley was in this crowd and that his fare to the park was paid and that he did not pay his fare to Buckeye Lake. Mrs. Andrews heard these men talking about the dry detectives, and what they were going to do when they caught them, and William McKinley was one of these men. Does this not show that even in the morning McKinley's mind toward these dry detectives was made up, and that he was then working himself up into a frame of mind that would allow him to do what the state claims he did that night.

"He says he was on his way to take a job at Buckeye Lake, but if this be true, his subsequent actions show that the job here in Newark was of more importance than the one at which he could earn money to help support his family, and that he stayed in Newark all that day to take part in riots.

"Mr. Russell has said that at or near Idlewilde Park, where Howard was shot, if Etherington had not had a loaded gun, there would have been no lynching. That is true, because if Etherington had not had a loaded gun he would have been killed right there, because his only protection when the crowd was beating this young man, he told them several times that if they didn't stand back he would shoot; that Bill Howard struck Etherington over the head with a murderous black-jack and that then Howard was shot. Etherington did no more than was his right, which was to defend himself and this he attempted to do.

"I hate to call attention to Mr. Russell's misquotation of testimony, but he has told you that Cappies said that McKinley did not strike Etherington with a pair of knuckles but I will read it just as the stenographer has taken it from the lips of the witness. Cappies was asked 'Did you see any knuckles?' and Cappies replied that he had not. And again, 'Did you see his fist?' and Cappies replied, 'I did not see either one.'

"Take the testimony of Love, Drumm and Zipperer, to whom McKinley bragged that he had caught Etherington and had hit him with a pair of knuckles. It is highly probable that these men have remembered what McKinley said that day correctly.

"When the crowd brought this bleeding boy back to the Last Chance saloon, Mr. Blount says they were beating him with fists, brass knuckles and kicking him, and that McKinley accompanied this crowd at every step. Wasn't it courageous, this crowd of human wolves mistreating a poor, defenseless boy? It has been asked why the crowd didn't kill Etherington then, if McKinley was there and wanted his life. There is a very good reason, and that is, that the temper of the crowd had not yet worked itself up to that pitch of murderous hatred which animated and controlled them that night. They were also waiting for the protecting shades of night, when crimes of this kind might have some chance of escaping detection.

"There has been some attempt to show that McKinley acted as peacemaker when he asked Bill Owens to take Etherington back to town to save him from the mob. In this Bill Owens corroborates McKinley. And Bill Owens refused. What kind of a man is Bill Owens, who would refuse aid to a man in the straits of dire necessity that Etherington was? If he is telling you the truth he is not the kind of man, I take it, that you would want to pin your faith to, and especially since he and his son, who is now under indictment for this same crime, were part of this mob.

"McKinley says he was in the plumber's wagon when the patrol wagon passed on its way to the Last Chance, but the boy who was driving the plumber's wagon says he didn't see the patrol wagon. McKinley lies about this ride in the plumber's wagon and that is all there is to it.

"It has been proven that some one said at the jail that afternoon when Etherington had just escaped a mob that had followed the patrol wagon, 'this is no place, let's hold a meeting,' and I will take Mr. Russell's picture of this meeting over glasses of beer, and I suppose something else, and adopt it as my own. Now McKinley says he went home and I suppose he did, but that evening he again starts down town, and passes Black, to whom he said 'come on down town, there's something doing'. The defense has said that this witness is indeed 'Black,' and I will accept this characterization, for this is just the sort of man whom McKinley would invite to join in his nefarious plots and designs. He got on a street car and Mr. W. C. Wells has told you what he said in this car regarding the events of the day, being the 'greatest victory the wets had yet gained.'

"He afterward meets Steger and with the same spirit of braggadocio says to him 'have you heard what has happened; well you'll have a damn sight more before morning.' How did McKinley know he would? Was it part of the plan concocted over the beer that afternoon?

"And now we come to the jail that night, and McKinley is first upon the scene there, as he has been all through that day. Without any official authority he squeezes into the jail itself. His only reason for this he says was because Cooperrider asked him in, but Cooperrider says he don't know how McKinley got in. But I will tell you what he was doing in the jail that night. He was there to find out the exact location of Etherington's cell, and you will recall that after the north doors fell in the mob had no hesitation in going directly to that poor, doomed boy's cell, and they were told by McKinley, who also told Bragg that Etherington was on the second floor. Mr. James ingeniously asks why McKinley did not lead the mob through the wooden doors on the west side of the jail. I will answer that it was for the simple reason that McKinley did not know these doors were of wood.

"Imagine if you can, picture to yourselves the torture and anguish of that poor Etherington locked in a cell like a rat in a trap, abandoned, unarmed, and hearing the dull thud of wood against steel and then the ring of that steel rail against the doors every one sounding doom into his ears. Picture to yourself these savage men, without a human feeling, dragged out of his cell into the corridor, beaten and kicked at every step until he cried out to his tormentors in the name of his God for mercy. But his cries fell upon ears as deaf to an appeal for mercy as those of a savage Indian. The boy was dragged through the streets, kicked, cuffed and stabbed till the place of his death is reached, and his self-appointed executioners perform their bloody work and Carl Etherington is hanged and the tragedy is soon over. Can you draw such a picture in your mind? I doubt it.

"But the murder of Etherington was not the worst crime of that day and night. The greater was the utter disregard and overthrow of constituted law and authority, while 5,000 of our citizens looked on. Oh, the shame of it! And you, gentlemen, are asked by your verdict to give notice to the lawless and bloodthirsty that such another crime shall never blot the pages of our history.

"I will frankly say that if the state relied wholly upon the unsupported testimony of Hawkins, you would not have had this case, for I as prosecuting attorney, would have refused to bring it. But no man gets so low that he is incapable of telling the truth, and Hawkins is corroborated by Joshua Hull. The court has said to you that if Hawkins had hold of that rail as he said he did, he is guilty of this crime. Of course he is, but this is also admitting that McKinley is also if Hawkins tells the truth.

"If ever there was a boomerang launched in this court room or any other court room, it was the attempt to impeach the reputation for truth and veracity of Joshua Hull. They brought in five witnesses, two of them from Columbus. We had only a half hour to get our witnesses, yet we bring in fifteen in various walks of life who pay Joshua Hull the high compliment that they never heard his reputation questioned. Some had gone to school with him and Sunday school 40 years ago, and have known him ever since. Now a liar can't live in a community that long and never have his reputation for truth questioned.

"We don't claim that McKinley had anything to do with leading Etherington up the street to the place that he was hanged, and the testimony of McKinley's whereabouts then is not of any vital interest in this law suit.

"The evidence is now before you and the responsibility rests upon you, each and every one singly and collectively, and by your verdict you are to say whether this crime is to be condemned or whether once and for all this city and county gives warning that such another is impossible within its borders."

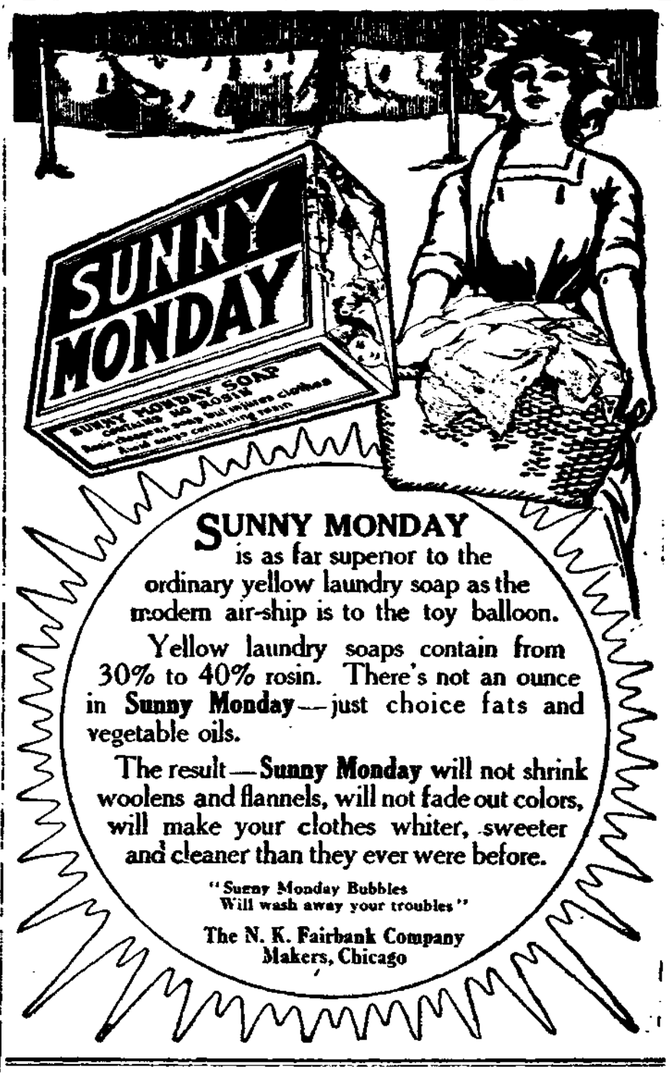

SUNNY MONDAY is as far superior to the ordinary yellow laundry soap as the modern air-ship is to the toy balloon.

Yellow laundry soaps contain from 30% to 40% rosin. There's not an ounce in **Sunny Monday**—just choice fats and vegetable oils.

The result—**Sunny Monday** will not shrink woolens and flannels, will not fade out colors, will make your clothes whiter, sweeter and cleaner than they ever were before.

"Sunny Monday Bubbles
Will wash away your troubles"

The N. K. Fairbank Company
Makers, Chicago

Take a look at ED DOE'S Window Display, and see the articles that will be sold SATURDAY FEBRUARY 4th FOR 25c

SAFE DRUGGISTS SELL AND RECOMMEND E-RU-SA PILE CURE.

Because it contains no opiates, no cocaine, no lead, no mercury, no poisonous drug. All other pile medicines containing above named drugs are injurious, constipating, poisonous, habit-forming drugs, perpetuate piles and in many states the sale of such preparations is a crime. Modern druggists of highest standing sell E-RU-SA in Newark, Ohio, namely:

The Arcade Drug Store. W. A. Ertman & Son. Branches 405 W. Main and 361 E. Main St. R. F. Collins.
R. W. Smith. Hall's Drug Store. City Drug Store. Hudson Ave. Pharmacy. R. L. Williams, Prop. The King Pharmacy.
Evans' Drug Store. A. F. Crayton & Co. C. W. Douce. Frank A. Grandle. East Side Pharmacy.

TRY MILD-LAX IT SERVES YOU RIGHT

ROAD NOTICE.

Notice is hereby given that a petition will be presented to the County Commissioners of Licking County, Ohio, at their next regular session in March, 1911, for the alteration of a County Road on the following line, to-wit:

Beginning at the northeast corner of Edward Anderson farm, going south 72 rods; thence turning east through L. L. Gregg farm 58 rods; thence turning south 24 rods; thence east 22 rods to his drive way 93 rods to the London Hollow Road, all in Madison Township, Licking County, Ohio.

Dated January 18, 1911.

S. C. BURKHOLDER,
1-19-5t Principal Petitioner.

ONE CENT PACKAGE SALE AT POWERS-MILLER CO. TOMORROW MORNING.

SMITH CHAPEL.

Miss Estella Baughman and son Wilbur and Mrs. Maggie Anderson called on John Burkholder and family one day last week.

Glennena Graham called at the home of her aunt, Mrs. Ab. Anderson Saturday.

Miss Delphia Hamby has returned to her school after being confined to her home with the measles.

Della Smith and Delphia Patton were Newark callers Thursday of last week.

Mrs. Arison Winternute and Mrs. Joshua Anderson of Newark are calling on old friends and neighbors at this place.

Miss Hallie Rector and Mrs. Maud Strobb have gone to Springfield to attend the Saints Assembly.

Mr. Frank Patton visited his brother Fred Saturday.

Those on the sick list are Mr. G. E. Smith and family.

There will be an oyster supper given by the Ladies' Aid of Smith Chapel at the Township hall, February 11, consisting of oysters, crackers, pickles, slaw, cake and coffee.

Mr. Frank Smith attended the Howell provision banquet last Thursday night.

Miss Nancy Priest called on Zillie Rector Saturday.

The friends and neighbors of Mrs. Henry Baughman are glad to hear of her recovery.

Only One "BROMO QUININE," that is **Laxative Bromo Quinine**
Cures a Cold in One Day, Grip in 2 Days
E. W. Grove on every box. 25c

DR. A. W. BEARD, Dentist. Trust Building—Fifth Floor. Room 501.
Telephones—Office 2121-Red. Residence 7492-White.

J. N. PUGH & CO.
General Insurance
STOCKS AND BONDS
301 Newark Trust Building
Telephones—Citizen's 495 Bell 495-K
Newark, Ohio.

BEGIN THE NEW YEAR RIGHT
get all your bills in one place. You will then have only one place to pay each week or month according to your income.
We Loan From $10 to $100
on household goods, pianos, horses, wagons, or any good chattel security.
Call, write, or phone—
New York Finance Co
14½ N 2nd St. Cit. phone 698

NEWSPAPER ARCHIVE®

SOCIETY

The Rosebud Sewing circle was entertained by Ruth Niebel, Tuesday afternoon. Those present were Zona Tavener, Freda Burton, Mable George, Florence and Alice Hine, Lillian and Helen Noris, Anna and Helen Dood, Ruth Roger, Lona McCracken, Helen Springs, Helen Barrel, Thelma and Estea Ewers, Ruth Niebel.

Miss Mary Miller entertained the members of the Progressive club and a number of guests at her home in West Church street on Wednesday afternoon. The following program was given from the calendar without alteration:

Roll call—Sayings of children

Juvenile Literature -- Mrs. Annis Lawhead.

Youth's Companion—Mrs. F. M. B. Windle.

St. Nicholas—Mrs. A. L. Guckert.

Miss Miller's guests were: Mesdames J. A. Mitchell, T. M. Edmiston, O. C. Jones, Patton, Fred Jones, J. B. Jones, William Prout, T. A. Cosgrove, A. H. Pierson, Fred Wright, J. W. Horner, E. T. Rugg, Chandler Tucker, Misses Laura Jones, Besse Felix, Elizabeth Cheney and Mrs. Gordon of Niles.

The Jones home in Chestnut street was the scene of a very pretty afternoon party on Wednesday when Misses Adelaide and Nellie Jones entertained a number of friends with a bridge party. The game concluded with the souvenirs being awarded to Miss Bertha Latimer and Miss Bertha Fulton.

At five o'clock luncheon was served, covers being laid for Mrs. Julian Long, Mrs Walter Metz, Mrs. Howard Maddocks, Misses Mable Jones, Louise Jones, Mary Nichols, Helen Tucker, Gladys Beecher, Annette Besuden, Pearl Mercer, Helen Blood, Marian Hatch, Maria Potter, Spray Douce, Anne Davis, Bertha Fulton, Bertha Latimer, Lillian Kammerer, Sarah Walker, Edytha Hall, Ruth Miller, Mabel Smucker, Alda Scott, Bernice Hatch, Ethel Deming, Anna Sprague, M[illegible] Cousins, Sarah Seymour, Louise Norpell, Alice Beckman, Josephine Beckman, Hazel Althool, Frances Wright, Marian Weiant, Corinne Miller, and Miss Lucille Bradley of Duluth, and Miss Helen Harrison of Chicago.

Miss Grace Eagan entertained with a card party at her home in Buckingham street on Wednesday evening, honoring Miss Anne Elliott of Virginia. Euchre was the game selected for the evening and the trophies were awarded Miss Edith Kureth and Mr. McCarthy. Following the game a supper of several courses was served six tables of players.

Mrs. Walter Graff entertained the members of the Thimble club of the Lady Maccabees at her home in West Main street on Wednesday afternoon. Several piano solos were given by Mrs. Gray. A delicious two course luncheon was served the members of the club and the following guests, Mrs. A. H. Marple, Miss Lois Marple and Mrs. Witz.

The Masonic Social club will entertain with the first dance of a series to be given at Assembly Hall this spring. The first dance will be given on the evening of February 7.

The Elks Social club entertained with another of its delightful dances at Assembly Hall on Wednesday evening. A large number of the Elks and their friends were present and Stevens' orchestra furnished a most delightful program for the dancers.

At eleven o'clock a supper of two courses was served in the balcony, while punch was dispensed during the evening.

The dancers were Messrs. and Mesdames C. E. Levingston, F. S. Neighbor, H. H. Schauck, E. Hirst, J. F. Cherry, J. A. Meridith, D. J. Taylor, Harry Rossel, C. T. Bricker, J. McCray, Charles A. Smith, C. F. Ferguson, R. L. Rhodes, W. J. Fitzgibbon, H. Blazier, George Hermann, William E. Foley, M. Brashear, Oscar Scheidler, W. C. Collins, W. H. Brown, J. W. Braddock, P. W. Faust, G. E. Besanceny, G. R. Kimball, Frank Bolton, F. M. Schimpf, E. J. Koos, Mrs. M. J. Rees.

Misses Marguerite Platto, Ruth Wintermute, Nellie Bricker, Cora Doyle, Mable Jones, Beatrice Kirk, Marian Hatch, Edna Henderson, Mame Smucker, Lulu Starr, Verna Harding, Edytha Hall, Ruth Hatch, Spray Douce, Kathryn Davis of Hebron, Pearl Hayes, Elizabeth Sohn, Cassie Hillier, Edna Wright, Alta Beall

Messrs. R. M. Rossel, James Cooper, Warren M. Brown, M. C. Kent, C. M. Johnson, S. P. Brownе, J. Harrison Taylor, Jim Brown, F. S. Morrison, Nelson Metz, J. P. Shai, C. G. Crilly, William Smucker, J. V. Bader, Gene Schlegel, Verne Priest, George Pickup, Dan J. Ganey, D. H. Alspach, F. F. Howell, Frank Douce, Walter Davis, Homer D. Jones, R. Clay Van Voorhis, H. H. Baker.

MORGAN—DEITRICK.

A pretty wedding was solemnized Wednesday at 1:30 o'clock at the Trinity M. E. parsonage by Rev. Kinney, when Miss Alta Wilhelmina Deitrick, daughter of Mr. and Mrs. S. L. Deitrick of Philo, route 1, became the bride of William Earl Morgan, son of Mr. and Mrs. Thomas Morgan of the Newark road. They were attended by the bride's sister, Miss Clara, and Mr. Arthur Harsch. A few of their intimate friends were also present. The bride was handsomely gowned in white mulle trimmed in val lace and white beaver hat to match. She wore a boquet of white carnations.

The bridal couple went directly to the home of the bride's aunt, Mrs. William Holbein of Zanesville route 1, where a bounteous supper was prepared for the happy couple.

The bride is a favorite with a large circle of friends. While in the city she was a faithful attendant at Trinity church. Mr. Morgan is a prominent young man in this vicinity and is employed at the B. and O. shops at Newark. Mr. and Mrs. Morgan have the congratulations of their many friends. —Zanesville Times-Recorder.

HOPPEL—HEIDLER.

At high noon Thursday Rev. L. C. Sparks united in holy wedlock Mr. John W. Hoppel and Mrs. Georgie Heidler, both of Chatham. Immediately after the ceremony they left for their future home near Decatur, Ind., where the groom owns a farm. They are held in high esteem and have many friends who will follow them with best wishes.

Catarrh Cannot Be Cured

with LOCAL APPLICATIONS, as they cannot reach the seat of the disease. Catarrh is a blood or constitutional disease, and in order to cure it you must take internal remedies. Hall's Catarrh Cure is taken internally, and acts on the blood and mucous surfaces. Hall's Catarrh Cure is not a quack medicine. It was prescribed by one of the best physicians in this country for years and is a regular prescription. It is composed of the best tonics known, combined with the best blood purifiers, acting directly on the mucous surfaces. The perfect combination of the two ingredients is what produces such wonderful results in curing Catarrh. Send for testimonials free.

F. J. CHENEY & CO., Props, Toledo, O.
Sold by Druggists, price 75c.
Take Hall's Family Pills for constipation.

ONE CENT PACKAGE SALE AT POWERS-MILLER CO. TOMORROW MORNING.

PLEASING LECTURE OF MRS. SHEPARDSON AT PLYMOUTH CHURCH

Vivid Descriptive Address on Sights, Scenes and Sounds in Empire of the Turk.

The lecture on Sights, Scenes and Sounds in the Empire of the Turk given last evening by Mrs. Daniel Shepardson in the Plymouth Congregational church was well attended. The popularity of the lecture speaks for itself when we are able to say it is the fourth invitation Mrs. Shepardson has had to deliver it in her home city. It sometimes happens that a prophet is not without honor save in is own country, but certainly this could not be applied to the lecturer of last evening.

Mrs. Shepardson prefaced the evening's entertainment with a brief, able discourse on the subject of that which would follow in the pictures, saying: "In sharp contrast rise up the greatness of the past with the weakness of the present, and ahead lies the uncertain future." She proved to all who were there, both by word of mouth and the hand-painted slides afterward thrown upon the screen by a capable operator, that "the land fits the boot as the key fits the lock." The series of pictures was especially interesting because they are the result of a real, vital and unique experience realized by Mrs. Shepardson herself in her travel through the orient.

This lecture has been highly commended by Hon. W. J. Bryan, with whom this lady has had a former acquaintance and at whose home she was entertained. Aside from any political prejudice we must give the palm to this illustrious American gentleman as being the one and only man in the United States who has pleased all peoples under all circumstances around the world. His opinion of Mrs Shepardson's effort is highly endorsed by her home city. Her life has been filled with interests and activities, her personal magnetism, descriptive powers and forceful manner of presentation can not fail in pleasing the lecture-going public, to which the people of Newark heartily commend her.

HEART and HOME TALKS — Confessions of a Young Housekeeper

by Barbara Boyd

Mothers in the Home and Out.

THERE is a lot of poetry and a lot of sentiment going around about motherhood. But when it comes to some substantial, worth-while recognition of just plain, everyday good mothers, seems to me the goods are not delivered, to use the vernacular of the street. I know plenty of mothers, and so do you, who slave for their children, make bright, cosy homes for them, cook their meals, mend their clothes, yet the children take it all as a matter of course. They show little recognition or appreciation of it. They really do nothing to make themselves worthy of it. It is a case where virtue is its own reward. The mothers have to be satisfied with knowing they are doing their duty.

On the other hand, you take a mother who has in some way made a name for herself. She may be a famous writer, artist, musician—at any rate the world rates her high—and note her children. The world has taught them that she is worth being proud of, and they feel it is up to them to be a credit to her. She may be no better mother when it comes down to the actual duties of motherhood than is the mother whom the world has never heard of. But the world appreciates her, and, consequently, the children do.

Good motherhood should be recognized and honored alike, whether it is found quietly in the home going about humdrum duties, or in public life and famous. The recognition and honoring of it have their effect upon the children. For it is a peculiar fact that many of us take the cue for our conduct from somebody else. In our heart of hearts, we know our mother is good and unselfish and worthy of all honor, but because she cooks and washes dishes and sweeps and scrubs, we do not think it worth while to honor her by living up to a fine, high standard ourselves because of her. We may live up to this standard, but how few of us give her the credit for it. But if she is in the limelight in any way, then immediately we feel that we, too, are in the limelight by reflection and our conduct must stand the brightest glare so as not to bring reproach upon her.

So that the mother the world honors we honor, but the quiet, self-sacrificing mother of the home, who is poetized and sentimentalized about, we really give scant heed to. Is it any wonder women are seeking this public recognition that they may really be more considered in their own homes?

Barbara Boyd

Money-Makers

NEED

Good Digestion
Sound Sleep
Steady Nerves

If coffee interferes—and it does with a great many—wouldn't it be good judgment to quit the coffee and use well-made

POSTUM

Quite a number—yes, thousands of keen business men have found from experience

"There's a Reason"

Postum Cereal Company, Ltd., Battle Creek, Michigan

DOWNWARD COURSE.

Fast Being Realized by Newark People.

A little backache at first.
Daily increasing till the back is lame and weak.
Urinary disorders quickly follow:
Diabetes and finally Bright's disease.

This is the downward course of kidney ills.

Don't take this course. Newark residents should profit by the following experience.

Mrs. Martha V. Horn, Mechanic street, Utica Ohio, says: "I can highly recommend Doan's Kidney Pills, for I have tested them to my entire satisfaction. For a year or so I suffered a great deal from a soreness and weakness across the small of my back and I always felt languid and tired. Some of the remedies I tried gave me temporary relief but Doan's Kidney Pills were the first one that brought me lasting benefit. After I had used two and a half boxes, I considered myself cured. I publicly recommended Doan's Kidney Pills at that time and am now glad to say that during the three years that have since passed, I have had but little trouble from my kidneys."

For sale by all dealers. Price 50 cents. Foster-Milburn Co., Buffalo, New York, sole agents for the United States.

Remember the name—Doan's—and take no other. 33

ONE CENT PACKAGE SALE AT POWERS-MILLER CO. TOMORROW MORNING.

TOMORROW'S MENU

BREAKFAST.
Cereal Sugar and Cream
Baked Eggs
Hashed Brown Potatoes
Fruit Muffins Coffee

LUNCH.
Oysters, a la Richelieu Pickles
Canned Fruit
Chocolate Nougat Layer Cake Tea

DINNER.
Cauliflower Soup
Baked Fish Mashed Potatoes
Creamed Carrots
Celery Mayonnaise
Wafers Cheese
Raisin Puffs Soft Sauce
Coffee

Recipes for February 2, 1911.

Oysters a la Richelieu. Put one tablespoonful of butter in a saucepan. When melted, add one-fourth teaspoonful of paprika, two tablespoonfuls of chopped celery and two dozen large oysters free from liquor. Cover and when plump add four tablespoonfuls of sherry and serve.

Chocolate Nougat Layer Cake. Beat one-half of a cupful of butter to a cream, add gradually one and one-half cupfuls of sugar beat continuously for five minutes; measure two and one-half cupfuls of flour, add to it two teaspoonfuls of baking powder, sift three times; beat the whites of five eggs to a stiff froth and measure one-half of a cupful of water; now add a little water, then a little flour, and a little white of egg, and so continue until all the ingredients have been added. Then grasp the bowl firmly and beat continuously for two minutes; bake in three layers. While it is baking put two ounces of chocolate, one tablespoonful of butter, one-quarter of a cupful of cream, and one-half of a cupful of sugar over hot water to melt, then boil until you have a soft ball as you drop in ice water. Have ready one-half of a cupful of nuts chopped, stir the nuts into this mixture and stand aside to cool, add one teaspoonful of vanilla, and when the cakes are cold put them together with the filling.

Would you say that Cupid always travels in the straight and arrow way?

Our idea of a sensible girl is one named Edith who doesn't spell it with a "y."

Lots of people have sympathy to burn, but lack the necessary powder to set it off.

Protect Your Skin Against Winter!

Winter makes the skin rough. Chapped spots follow. Both unsightly and painful. Easily prevented, or quickly healed in one application, by

OLD GIBRALTAR

Witch Hazel Jelly

A colorless compound of Witch Hazel, Glycerin and other simple things in a jelly form that has never been successfully imitated. For over 20 years, this simple article has given clear, velvety, healthy skin to thousands of sensible women. Safest and best for baby. Ideal for men, after shaving. Antiseptic. Delightful to use. Economical.

A Large Jar 25c. At Druggists

The genuine has "O. G" embossed on the lid.

GET A SAMPLE.

If you have never used old Gibraltar Witch Hazel Jelly and desire to try it, liberal sample will be sent by Daniel Stewart [illegible] 4c. (stamps or coin) covering mailing, etc.

For sale by Erman & Son

PERSONALS

Miss Olive Smith is visiting with friends in Chillicothe.

C. W. Miller made a business trip to Columbus Tuesday.

Mr. and Mrs. W. Weakley left Thursday for their home in Portland, Oregon.

Mrs. William Hosier went over to Columbus Tuesday morning.

Mr. [illegible] A. Jones of Mt. Vernon is visiting [illegible] this week.

W. B. Hipp of St. Louis, Mo., is spending a few days in the city.

Mrs. L. D. Smith of Cambridge is visiting relatives and friends for a few days.

Mrs. D. L. Smith of Cambridge is visiting relatives and friends in the city for a few days.

After a short visit with relatives and friends in Zanesville Mrs. H. B. Smith has returned home.

Mark H. Packard of Minneapolis is in the city for a few days looking after business interests.

Mr. A. B. Schoonover spent the day in Columbus, transacting business and attending the corn show.

Mr. L. C. Stillwell and Mr. Hugh Neal of Mt. Vernon, transacted business in Newark Wednesday.

W. B. Wetmore, of the Pittsburg Heater company, is in Newark looking after business interests of his firm.

Little Mary Parmenter, daughter of Engineer Frank Parmenter, is seriously ill at her home in South Second street.

Mr. and Mrs. J. N. Kissner left this morning for Palm Beach, Florida, where they will spend the remainder of the winter.

Miss Ada Blaney, a clerk in the Powers-Miller store, is confined to her home in Pearl street with a severe attack of the grip.

Dr. S. C. Priest, medical examiner for the Baltimore and Ohio railroad company, made a business trip to Columbus Thursday.

Attorney J. A. Flory of the law firm of Flory & Flory, is in Columbus today in attendance upon the United States Circuit court.

Jack Shea who has been the guest of his brothers here for the past several days, returned to his home in East Liverpool Wednesday evening.

Mr. and Mrs. F. C. Morris of Xenia, who have been visiting at the home of Mr. and Mrs. A. D. Morris, in the North End, during the past week, returned home Thursday.

G. W. Daugherty of Cleveland is registered at the Sherwood hotel. Mr. Daugherty is here in the interests of the new 5, 10 and 25c store which will open soon in the Arcade.

Mr. William Hall went over to Columbus Thursday and spent the day at the big corn show. Mr. Hall is one of the most up-to-date farmers in the county, and always take great interest in anything relating to the farm.

Mrs. John Shea of East Liverpool, O., accompanied by Miss Florence Shaw, is the guest of her sons, Manager M. Shea and Ralph Shea of the Auditorium theatre. Mrs. Shea and guest are registered at the Sherwood Hotel.

WEDDING WAS BIG AFFAIR IN GOTHAM

Mrs. R. M. Ellis, who was formerly Miss Florence Preston Houghton, daughter of Dr. and Mrs. Preston Houghton, of New York city, was married at the same time as her sister, Mrs. George M. Gales, who was formerly Miss Helene Seymour Houghton. The event, which took place at St. Thomas' Church last month, was one of the society affairs of the season.

The fellow who laughs and grows fat isn't the one who laughs in his sleeve.

Even a floating debt can't always keep its head above water.

The PRETTIEST and the BEST are to be found in

CARROLL'S

LINEN SALE
MUSLIN UNDERWEAR SALE
EMBROIDERY SALE
and WHITE GOODS SALE

Special Prices This Week

John J. Carroll

HEALTH AND BEAUTY ANSWERS

BY MRS. MAE MARTYN.

Anxious Aunt: You are right. Too much powder is apt to clog the skin's pores and cause blackheads and pimply eruptions. If you try my spermax recipe I am sure you will find it just the thing. Dissolve four ounces of spermax in half-pint hot water, then add two teaspoonfuls glycerine, shake well and let cool. Apply this inexpensive lotion to face, neck and arms with palm of the hand, rubbing gently until dry, and you will be delighted at the freshness and clearness of the skin. It is also very fine for removing that shiny look.

Mrs. G.: Even at your age the face should be soft and velvety. Worry often causes wrinkles, but a good massage cream used regularly will correct this condition in a short time. Get an ounce of quinzoin from the drug store and dissolve in half-pint cold water; add two teaspoonfuls glycerine; stir well and let stand over night. Massaging with this cream fully soon corrects faulty complexions, and black spots, large pores and wrinkles soon disappear. This recipe is inexpensive and invaluable.

Mrs. J. C.: Liver spots and sallow complexion are due to internal conditions, and what you require is a good tonic and system regulator. I find kardene makes the best old-fashioned remedy you can use. It is easy to prepare and costs little. Get an ounce of kardene at the drug store and dissolve in one-half pint alcohol, adding one-half cup sugar, then enough hot water to make a quart. A tablespoonful before each meal soon rids the system of impurities, clearing the skin and restoring the whole body to its normal, healthy condition.

Onlie: The structure of the eyes is very delicate, and because of their sensitiveness should receive careful attention when they become dull and listless or sore and inflamed. A tonic is as essential for good eyesight as it is for a strong, healthy body and clear mind, and if you will spend a few cents you can make your own and soon overcome your troubles. Get an ounce of orystos from the druggist and dissolve in a pint warm water, then with a medicine dropper put one of two drops in each eye. This is harmless and quickly relieves soreness and smarting and gives a sparkle to the eye.

Myra: It is right you should be sensitive about the fuzzy growth on your face, but it is nothing to worry over, as it can be quickly removed if you will follow these simple directions: Buy an ounce of delatone from the druggist and mix a little with water to make a stiff paste. Spread thickly on the hairy surface and let remain two or three minutes, then scrape off paste and wash the skin carefully. This removes the hairs without injuring the skin, and while delatone is a trifle expensive, it does the work and is not as costly nor as troublesome as the electric needle.

Patience: Gray switches are quite expensive, and before buying one I would advise a treatment for the hair and scalp which, I am sure, will soon restore your hair to its natural color and healthy condition. A splendid recipe to use is the following: Buy an ounce of quinzoin from the druggist and dissolve in half-pint alcohol, then add one-half pint water, and shake well. Massaging the scalp gently with this inexpensive tonic promotes a healthy growth, overcomes that dry, harsh condition of the scalp, and restores the hair to its natural color and softness. It would also be well to use the canthrox shampoo mentioned elsewhere in these columns.

Fay: It was rude of your sweetheart to comment on your increasing fleshiness, but I do not think he meant to hurt your feelings by his ungallant remark. However, if you will do as I suggest you can reduce your weight and have a fine, plump figure, which he will admire. Get four ounces of parrots from your druggist and dissolve in 1½ pints hot water, then take a tablespoonful before each meal. You will find this the best flesh reducer you can use, and it is inexpensive, harmless, and requires no dieting.

Tresses: (1) Evidently your trouble lies in the soap with which you wash your head, and I would advise not using it, for shampooing should invigorate the scalp, add lustre to the hair and correct the scaly condition. (2) Dissolve a teaspoonful of canthrox in a teacup of hot water and pour a little at a time on the scalp, rubbing well as you do. Then rinse carefully and dry. You will find a few such treatments make the hair glossy and easy to handle, while the scalp assumes its natural healthy condition.

WOODSIDE MEETINGS.

Woodside Presbyterian church is having a novel and impressive series of meetings. Rev. George Applegate does the preaching and uses special picture illustrations to make the points clear even to sleepy man. Last night's theme as "The Rich Fool" based on the parable of the rich man who tried to feed his soul on farm products. It was heard with close attention.

Tonight a series on "The Prodigal Son" will begin "leaving home" or "breaking home ties" would be good titles. Everybody in the Woodside neighborhood is invited to be present at 7:30 this evening.

The Woodside men are to have at least two Sunday afternoon meetings for men. The first will be held February 12th at 3 p. m. As this is Lincoln's birthday something special can be expected. This is in line with the general movement for helping men religiously planned by the ministers and the Y. M. C. A.

The coming Sunday the central group of churches hold a meeting for men in the Second Presbyterian church with Rev. J. M. Thomas as speaker.

[illegible]

JOSEPH RENZ

Notary Public, Real Estate and Insurance.

Office No. 7½ West Side Square, over Sample Shoe Store.

Deeds and Mortgages written. All business entrusted to me will be promptly and carefully attended to.

BE SURE AND STOP AT ED DOE'S AT 9:30 SAT. A. M., FEB. 4.

AUDITORIUM Theatre

TONIGHT.
MR. KIRK BROWN AND HIS EXCELLENT COMPANY.
Tonight—"Sowing the Wind."
Thursday Mat.—"Brown of Harvard."
Thursday Eve.—"The Sign of The Cross."
PRICES—Matinees, 10c, 20c; Night, 10c, 20c, 30c, 50c.

Orpheum Theatre

WEEK OF JANUARY 30TH.
Special Feature.
A Marvelous Dog Act. 3
"SEYMOUR'S," 7
Canine Wonders.
WILLIAM SCHILLING & Co. In "The Vampire's Fool."
"KIMBALL & DOVANON," Banjoists.
"LEW FAIRCHILD," Character Impersonator.
Orpheumscope—3 Feature Films.
A Refined Entertainment for Ladies and Children.
Mat. 10c to All. Evening 10c, 20c.

GIVE IT A TRIAL

NO DUST
SHINE
STAYS

GET A CAN TODAY

NEWSPAPER ARCHIVE®

THE
Newark Daily Advocate
Published by the
ADVOCATE PRINTING COMPANY

S. H. NEWTON, Editor.
O. H. SPENCER, Manager.

Entered as second class matter March 20, 1842, at the postoffice at Newark, Ohio, under Act of March 6, 1879.

Terms of Subscription:
Single Copy ..... 1 cts
Delivered by carrier, per week..10 cts

If Paid in Advance:
Delivered by carrier—one month $ .40
Delivered by carrier—six months 2.25
Delivered by carrier—one year.. 4.50
All subscribers who arrange to pay at the office are subject to a call from the collector if payment is not made when due.

Terms by Mail:
(Strictly in Advance)
One month ..... $ .25
Three months ..... .65
Six months 1.25
One year 2.50
All subscriptions discontinued at end of time for which they are paid unless renewed before expiration.

ADVOCATE PHONES.
Independent Branch Exchange.
Editorial Department 59
Business Office 61
When one number is busy call on other.
Bell.
Editorial Department 9
Business Office 63

NEWARK SELECT LIST OF OHIO DAILY NEWSPAPERS.
Advocate's New York Office—116 Nassau street. Robert Tomes, Eastern Representative.
Advocate's Chicago Office, 116 Dearborn St. Allen & Ward, Western Representatives.

Feb. 2 In American History.

1848—Treaty of peace between the United States and Mexico signed.

1894—The famous war corvet Kearsarge, which vanquished the Confederate cruiser Alabama in 1864, wrecked in the Caribbean sea.

ASTRONOMICAL EVENTS.

(From noon today to noon tomorrow.) Sun sets 5:15, rises 7:00; moon sets 8:55 p. m.; 6 a. m., planet Jupiter at quadrature with the sun, being 90 degrees west thereof; planet Mercury visible.

MEETING OF THE LICKING COUNTY DEMOCRATIC CLUB

The regular monthly meeting of the Licking County Democratic club will be held at the club room on Friday evening, February 3. All members are urged to be present.

SENATORIAL LUXURY

It cost the people $2,012,374.52 to maintain the United States senate during the fiscal year 1910 under a Republican regime. Some of the reasons why it cost that much are interesting.

COMMON PEOPLE WALK.

Vice President James S. Sherman drew on the people for $7,000 to maintain a touring car. The people footed the bill for repairs every time a tire was punctured. Sunny Jim not only allowed the taxpayers to stand the expense of his chauffeur's salary, but permitted the people to reimburse him for the chauffeur's railroad fare back and forth between Washington and Utica, N. Y., the vice president's home. But this isn't all. The vice president made the people pay for the chauffeur's coat and pants. Sherman is a wealthy banker.

PITY THEY DIDN'T GET THE GOV'T.

When Senator Tom Carter of Montana escorted the members of the irrigation committee on a trip to the west to investigate irrigation projects, the party traveled like kings, using private diners, drawing rooms and tipping the porters and attendants everywhere with a lavish hand using the people's money.

TOOK JOY RIDES.

For automobile side trips for Senators Carter, Warren and Paynter, members of the irrigation committee, the people paid handsomely. For a two day's side trip in three automobiles from Casper, Wyo., to Pathfinder Dam, September 7, 1909, they spent $150 for transportation alone. Leaving their luxurious sleeping cars on a siding at Seattle, the three senators, with their families (number not stated), made themselves comfortable in the big hotels. Although no one knows of an irrigation project at Seattle, the party managed to spend $125.30 for board and lodging for two days. Senator Carter must have been a good spender. "Fees and porterage" and "incidentals," for which no vouchers were obtained, ran into a thousand dollars.

SOAKED THE PEOPLE.

Senator William Lorimer of Illinois [illegible] business with a [illegible] Browne of Ottawa, Ill., [illegible] telegrams to him from Washington to the people [illegible] O'Neill, who was charged with [illegible] bribing legislators to [illegible] lives in Ottawa, Ill. [illegible] than barely possible [illegible] Browne are the same [illegible]

LUCKY BEEF TRUST.

Senator Lorimer also did considerable [illegible] to the Chicago beef [illegible] at the expense of the people. [illegible] business is not re[illegible]

The great railroad builder and promoter, James J. Hill, favors the proposed trade agreement with Canada without any its and ands. He insists that both parties to the agreement will be vastly benefited, the larger benefit going to the United States because of its larger population. He scouts the idea of injury to farmers, as a result of putting grains on the free list, declaring that "the notion that the price of any farm product of which we produce a surplus is affected by a duty on imports is a relic of economic ignorance too dense for this century."

Mr. Fordney, of Michigan, a case-hardened Protectionist, for whom no duty is high enough that permits any importation, wishes the reciprocity agreement left for the action of next Congress. Well, if the Republicans refuse to obey the mandate of the people all the benefits of obedience will accrue to the Democratic party.

Tortured for 15 Years
by a cure-defying stomach trouble that baffled doctors, and resisted all remedies he tried, John W. Modders, of Moddersville, Mich., seemed doomed. He had to sell his farm and give up work. His neighbors said, "he can't live much longer." Whatever I ate distressed me," he wrote, "till I tried Electric Bitters, which worked such wonders for me that I can now eat things I could not take for years. It's surely a grand remedy for stomach trouble." Just as good for the liver and kidneys. Every bottle guaranteed. Only 50c at F. D. Hall's.

EXCURSION TO THE MARDI GRAS FEBRUARY 24TH

T. T. Smith, who has made a reputation as a conductor of excursions, now announces a trip to the New Orleans Mardi Gras, Gulfport, Miss., Mobile, Ala., and Pensacola, Fla., leaving Columbus via New York Central lines at noon February 24. In New Orleans the party will occupy the sleeping cars, thereby saving $6 to $8 per day. The trip, including railway fare, use of sleepers for ten days, 17 meals, hotel fares, etc., will cost $55. In New Orleans each passenger pays his own expenses except sleeping accommodations. Mr. Smith is also soon to announce an excursion to the Yellowstone Park. Write to the address below and get itinerary of either trip with full details. The trip includes many points of interest and features not here mentioned. Address T. T. Smith, Big Four Ticket office, 23 North High street, Columbus, Ohio.

The U. S. Government [illegible]

ONE CENT PACKAGE SALE AT POWERS-MILLER CO. TOMORROW MORNING.

PICTURE MACHINE

Will Be Taken Along into the Jungles By Paul Rainey, Who is After Big Game.

New York, N. Y., Feb. 2.—Paul J. Rainey, who intends to spend three years on shooting expeditions in East Africa, India, Burmah and the Malay Archipelago, departed today on board the Lusitania.

With Mr. Rainey is Mr. M. E. Johnson, who accompanied him on the expedition into the Arctic. They have arranged to send many specimens to the Smithsonian Institution at Washington and to the New York Zoological society.

An item of the equipment for the expedition is a moving picture outfit, including 100,000 feet of films.

YOUNT HANDS IN TELEPHONE BILL

Provisions of Much Talked of Measure.

COMMISSION TO FIX RATES

They Will Be Appointed by Governor Harmon and Are Empowered to Examine Books and Keep Posted On Capitalization—Senator Dean's Bill in the House—What the General Assembly Is Doing.

BY C. S. GONGWER.

Columbus, O., Feb. 2.—(Special.)—The much talked of bill to permit merging of competing telephone systems in Ohio has been introduced by Senator H. L. Yount of Darke county. The bill places telephone companies under a special commission. The commission may initiate a rate and the company must sustain the burden of proving in court that it is unreasonable in order to have it set aside. Merged companies may not increase rates without the consent of the commission.

In fixing rates the commission is to base them on the actual investment and the value of the plant. Service is not to be rendered for less than cost, and the cost is to include depreciation, so that charges are to be equalized over a period of years. The commission is not empowered to supervise stock issues, but it is not to base rates on capitalization.

The commission is to consist of two Democrats and one Republican, drawing $4,000 salaries, to be appointed by the governor and confirmed by the senate, and removable by the governor on charges, one to be a lawyer, one an electrical engineer and the third to have knowledge of the telephone business. Neither the commissioners nor the secretary at $2,000 may be financially interested in the telephone business. The commission is to cease the first Monday in February, 1913, when its duties are to be transferred to the state railroad commission.

THOMAS A. DEAN.
His Measure to Amend Rose County Option Law Is Now In House.

A clerk and a stenographer at $1,000 and such experts and inspectors as the commission desires may be appointed.

No free service shall be rendered except for the public business of the commission and its employes. Rebates and rates shall be uniform to all for like service, and there shall be no discrimination between localities.

The commission is empowered to examine books and is required to keep posted on capitalization, franchises and adequacy of service. It may establish a system of accounting, and is to act on all complaints and compel reparation for damages to patrons. The companies are to make annual reports, inclusive of answers to all questions of the commission on penalty of cumulative fines of $100 a day.

When the commission, after hearing on complaint or on its own motion, is of the opinion that rentals and tolls, including long distance rates within Ohio, regulations or practices are unreasonable, unreasonably discriminatory or unlawful, or that the maximum rates are insufficient to yield a reasonable compensation for services rendered, the commission shall ascertain just and reasonable rates and rentals.

Upon complaint or on its own initiative after hearing the commission shall determine what is adequate service, facilities and practices and prescribe the manner in which compliance with the order shall be made. The commission shall require the making of rebates and improvements for the convenience of the public and the safety of employes.

No new franchise may be exercised in any municipality or township until there is obtained a certificate from the commission that such franchise is necessary and proper for the convenience of the public. Appeals from the commission's orders may be taken to the courts.

The Dean bill was introduced in the house by Mr. Dean of Rose. There were a number of amendments made on the measure, the first being by the author. Senator Dean of Hamilton, who explained the bill, and Senator Deaton of Champaign spoke against the bill. Senator Green of Coshocton also spoke against it.

The bill then went to the house, where it will be fought hard. There will be public hearings on the measure, during which the wets and the drys will use every effort available for and against it.

* * *

Representative George Wilber, Republican member of the house from Union county, sounded the opposition in Ohio to President Taft's plan of a reciprocity treaty with Canada. He offered a resolution memorializing congress not to ratify the treaty. The resolution said in part: "The elimination of the tariff on wheat, live stock and other agricultural products will work hardship on our other agricultural interests in the United States by allowing the untold bushels of the Canadian northwest grain, raised on cheap land, to come in free of duty, thereby displacing the same amount of American grain, and thus in turn reducing the purchasing power of the American farmer for manufactured goods, while at the same time benefiting the Canadian farmer, not only by the increased price of his grains, but by a reduction of the price in his American farm implements, because of the proposed reciprocity agreement."

* * *

As a member of the taxation committee of the house of representatives R. S. Tidrick, the member from Carroll county, will oppose the recommendation of the 1 per cent tax bill proposed by Governor Harmon and will vote against that measure if it is placed upon the calendar. Mr. Tidrick's opposition is not captious nor political. It is based upon the fact that a maximum levy of 10 mills will not be sufficient to meet the expenses in the 14 townships and seven villages of Carroll county. Even under the valuation made in 1910 there is a lack of about $7,000,000 on the duplicate. But two of the townships could operate under a 15-mill levy.

It will be necesary, says Representative Tidrick, to hold special elections in each of the 21 divisions every year to authorize an increase of the levy, and this would mean an additional expense in itself from which nothing would be derived. It is understood that the same condition exists in other counties, and imperils the support of their representatives.

Governor Harmon's stand is that there should be a maximum limit of some kind above which the taxing officials may not go without a vote of the people. His view is that 10 mills is the figure that will accommodate most of the counties, and he will oppose any bill which contains a greater maximum.

* * *

The introduction of a joint resolution in the house by Freiner of Vinton county, calling for the appointment of a commission to investigate the advisability of abandoning the project of rehabilitating the penitentiary on the present site caused considerable adverse comment on the Democratic side of the house.

Mr. Freiner was a member of the house when the plan for remodeling the present penitentiary site came up. He stated in his resolution that the project would cost $2,800,000 to complete under the plans and that the members of the Republican legislature did not understand it at the time it allowed an appropriation of approximately $300,000 to be made to begin the work.

He now wants the matter investigated and a report made to the legislature as to whether or not it is advisable to purchase a farm to start a new penitentiary. Democrats do not see why they should be made to bear the burden of a mistake made by a previous legislature and they are not ready to take up any burdens unnecessarily. However, it is probable that some way will be worked out whereby improvements or a new institution will be the result.

* * *

The introduction of Mr. Kimble's corrupt practice bill and the bill of Mr. Bruce of Hamilton county, providing for more stringent registration law came through as promised. Mr. Kimble, who comes from Adams county, combined his original bill and that of the Honest Elections League of Cincinnati. He fixes a limit on the amount of money which may be spent in securing a nomination or election, makes it compulsory to file a report of the amount expended after an election or primary, and provides penalties for corrupt practice in connection with any election.

The Bruce bill provides against floaters being brought in for a short time to live in a district and vote for a candidate. They must now give their former place of abode when registering, and the committee will have a chance to look them up. If a man signs his name by mark or is challenged the judges must take an accurate description of him so that he can be identified when voting.

* * *

Agriculture seems likely to be taught in the public schools of the state in connection with arithmetic, botany and other branches. The senate has already passed the bill by Mr. Cahill of Preble county providing for such a thing, and it is now in the hands of the house to be acted upon.

The idea is to have the course a practical one, dealing with all branches of agriculture, and in so far as possible give the same education as is furnished by the agricultural course at the Ohio State university and the other universities of the state.

ANNEXATION OF CANADA COMING?

Tariff Agreement Is Called Step In That Direction.

HOUSE AND SENATE CLASH.

Democrats In the Two Bodies Disagree on Attitude Toward Commission's Measure, and the Republicans Are In No Better Shape—No Politics In Increasing Postal Pay.

By ARTHUR W. DUNN.

Washington, Feb. 2.—(Special.)—That the tariff agreement with Canada means annexation is the opinion of men well informed regarding our relations with the Dominion. It is believed that the principal opposition to the agreement with Canada will be on account of the tendency toward annexation to the United States.

Annexation is not discussed very much in Washington. Those who would like to see Canada come under the American flag know that nothing said or done on this side of the border will bring it about. The opinion that the new trade agreement will tend toward annexation is based on the idea that when tariff barriers are practically removed there is little to keep the two countries apart.

Mixed Politics.

There are sharp lines of difference between the Democrats of the senate and those of the house. The decision of the Democratic members of the ways and means committee to support the tariff board's bill was a surprise in view of the announcement by Senator Bailey that such a bill would be talked to death in the senate and also the generally expressed opinion of other Democrats against the commission idea. There are also the differences as to amending the tariff by schedules or in one general tariff bill.

And the Republicans have as many differences as the Democrats. They are neither united on the tariff commission bill nor upon the proposition to revise the tariff by a schedule at a time. Even the senators who have always been most anxious to support the administration are opposing these Taft policies.

Lawyers In the House.

Congressman Graham of Pennsylvania has taken the trouble to count and ascertain that there are 261 lawyers among the 391 members of the house. He is not one of the attorneys. In making a statement in the house he alluded to the figures several times and always added "including the speaker."

Graham claimed that the lawyers ought to know what was best for the courts and therefore supported the increase of the judges' salaries. But a majority of the house, including about half of the lawyers, were of different opinion, and the salaries were not increased.

No Politics In It.

"There was no politics in it," remarked a congressman when speaking of the increase of salaries for carriers on rural routes, which required an additional $4,000,000 to meet. "You see, both Republicans and Democrats were for it."

Therefore there was "no politics in it." Yet it is fair to assume that those congressmen who have rural routes in their districts will not be the political losers by their action. They can no doubt count on the support of those rural carriers in political years.

Expediting Court Business.

President Taft has not forgotten one recommendation that he made in a nonpartisan speech when he was a candidate for president, which was for expediting business before the courts. He has urged it in messages and has shown the keenest interest in bills having that purpose in view, which are pending in congress.

The president believes that the settlement of cases in courts quickly will have a general beneficial effect because much business is retarded by delays in decisions of legal disputes.

They Knew Him Not.

Private John Allen, the man who made Tupelo famous when he represented a Mississippi district in the house, came to Washington to give his advice and gain for a certain part of his town the location of the new government building at Tupelo. He browsed about the treasury department for a time, being sent from one place to another. Everywhere he had to tell them who he was, and even then they did not always recognize his importance. John laughed about it.

"I am really a back number," he said. "I find that a new generation has arisen which knew not Joseph."

Bailey Started For the Army.

Senator Bailey once set out to be an army officer. As a youth he determined to enter West Point and even went to the town in Mississippi where a competitive examination was to be held for West Point candidates. He found upon arrival that a young man was a candidate whose mother had helped his mother to nurse him when a child through typhoid fever.

Young Bailey decided at once that he would not enter the lists against that young man, and that ended his attempt toward a military career. He has never regretted it, for in his opinion a senatorship is preferable to the highest rank in the army, even if he could have attained it.

When You Think

Of the pain which many women experience with every month it makes the gentleness and kindness always associated with womanhood seem to be almost a miracle. While in general no woman rebels against what she regards as a natural necessity there is no woman who would not gladly be free from this recurring period of pain.

Dr. Pierce's Favorite Prescription makes weak women strong and sick women well, and gives them freedom from pain. It establishes regularity, subdues inflammation, heals ulceration and cures female weakness.

Sick women are invited to consult Dr. Pierce by letter, *free*. All correspondence strictly private and sacredly confidential. Write without fear and without fee to World's Dispensary Medical Association, R. V. Pierce, M. D., President, Buffalo, N. Y.

If you want a book that tells all about woman's diseases, and how to cure them at home, send 21 one-cent stamps to Dr. Pierce to pay cost of mailing *only*, and he will send you a *free* copy of his great thousand-page illustrated Common Sense Medical Adviser—revised, up-to-date edition, in paper covers. In handsome cloth-binding, 31 stamps.

Lay Aside a Fixed Portion of Your Income and Deposit in This Bank

4 per cent Paid on Savings Accounts and Certificates of Deposit

The Newark Trust Company

Take a look at ED DOE'S Window Display, and see the articles that will be sold SATURDAY FEBRUARY 4th FOR 25c

SPECIAL OFFER TO PHONOGRAPH OWNERS

To prove to you that our Everlasting Phonograph Records are far superior to any on the market we will send by mail on receipt of **only 25 cents** (stamps or coin) 1 two minute selection, regular price 35 cents, and 1 four minute selection, regular price 50 cents, total 85 cents. This introductory offer is for a limited time and onlyone set sold to each person.

These Records are Guaranteed; will fit any cylinder machine and are absolutely unbreakable. Send to-day.

U. S. PHONOGRAPH CO., Manufacturers
CLEVELAND, O.

"Smith's Special"

We invite inspection of a superior tooth brush which we have just imported, and which we have had branded, "Smith's Special."

They are made in twelve styles and our guarantee goes with every brush.

They sell at 25 cents and we believe that a better brush cannot be made at any price.

R. W. SMITH
Prescription Druggist.

ESTABLISHED 1880
The Citizens Building & Loan Association
31 South Third Street

Solicits your deposits and asks you to investigate their methods of making loans on real estate. If you contemplate borrowing or building, *let us show you where you can get the cheapest money* in any amount from $100.00 up. Give us a call and we will convince you that it is to your interest to borrow your money here. If you want a home, show us one-third and we will furnish the other two-thirds at the cheapest rate consistent with sound business policy.

BOARD OF DIRECTORS.

Julius J. D. McNamar, Herbert H. Harris, Geo. W. Havens, W. N. Fulton, Charles W. Miller, George F. Fromholtz, Noah Andregg, Asbury Bishop, Charles O'Bannon

Established 1752.
When you need a Pill, take a **Brandreth's Pill**

PURELY VEGETABLE.
ALWAYS EFFECTIVE.

Brandreth's Pills purify the blood, invigorate the digestion, and cleanse the stomach and bowels. They stimulate the liver and carry off vitiated bile and other depraved secretions. They are a tonic medicine that regulate, purify and fortify the whole system.

Constipation, Biliousness, Headache, Dizziness, Bad Breath, Pain in Stomach, Indigestion, Dyspepsia, Liver Complaint, Jaundice, or any disorder due to impure state of the blood.

FOR SALE BY DRUGGISTS throughout the world.

B. Brandreth

Allcock's PLASTER *Established 1847*
The World's Greatest External Remedy.
Apply Wherever there is Pain.

B. Brandreth

Roots Barks Herbs
That have great medicinal power, are raised to their highest efficiency, for purifying and enriching the blood, as they are combined in Hood's Sarsaparilla.
40,366 testimonials received by actual count in two years. Be sure to take
Hood's Sarsaparilla
Get it today in usual liquid form or chocolated tablets called **Sarsatabs.**

NEWSPAPER ARCHIVE®

AT 9 O'CLOCK TOMORROW MORNING

We Will Sell Four Hundred Packages at

One Cent Each

The packages are sold exclusively to women. None sold to men or children. They contain such things as Umbrellas, Skirts, Waists, Sateen Petticoats, Hosiery, Gloves, Underwear, Towels, and other useful articles.

Not More Than One Package to Each Person

This is done to advertise the great Lockhart Mill End Sale, which is now going on. Each day of the sale is greater than the one before it. Thousands of new mill ends are added every morning. The sale is now at its best. COME TO-MORROW.

The Powers, Miller Co.
NEWARK'S BIG DEPARTMENT STORE

GRANVILLE

WELL KNOWN WOMAN RESIDING SOUTH OF GRANVILLE DIED WEDNESDAY AFTERNOON.

Library Matter To Be Taken Up By Town Council—Outlook Bad for Sugar Making This Season.

Granville, Feb. 2.—Mrs. Board wife of Mr. Henry Board, a well known farmer, living on the Mrs. B. J. Jones farm, two and one-half miles south of Granville, died on Wednesday after a lingering illness of a complication of troubles. She is survived by her husband and several children, who have the sympathy of all their friends in their great affliction. The deceased was a most estimable one, loved and respected by all who knew her, and while she is gone she will not be forgotten. For to die is only to live. The man or woman whose memory is preserved by the good that they have done have gained the most sought for of worldly things. The funeral services will be held at the late home of the deceased on Friday morning at 10:30 o'clock, and the interment will be made in Maple Grove cemetery.

After a short but pleasant visit with relatives and friends in the village, Mr. and Mrs. G. B. Nobles and two little children have returned to their home in Belmont county.

James C. Vincent of Columbus was circulating among his friends here Wednesday.

Miss Queenie Moore, a charming and accomplished young woman of Cincinnati, has been visiting at the home of Mr. and Mrs. F. B. Davis for a few days.

The next meeting of the Town Council will be held on Tuesday evening of next week, on which occasion several important matters are to be considered. Among other business it is quite probable that some action will be taken on a petition signed by many people of the village asking that aid be extended the public library.

The prospects are that there will be very little sugar making in the vicinity of Granville this spring, owing to the fact that nearly all the groves of sugar trees have been destroyed. Granville township formerly had the reputation of having more sugar camps within its border than most any other township in the county, but they have all vanished with the exception of several small ones. It seems more than a pity, it seems a crime that any of these groves should be destroyed. Once gone, they are gone forever. Kept as a part of the farm the sugar camp brings in good ready money at a time when it is very welcome, and at a time, too, when work is at a standstill. If there is any way to prevent the destruction of any more of our sugar camps let us hope that it will be presented at once.

The regular meeting of Altamaha Lodge, No. 296, Knights of Pythias, of Granville, was held on Wednesday night. There was a splendid attendance of the members of the lodge, and there were also present a number of visitors who were well pleased with the work of conferring the Page rank on four candidates. Those who had the rank conferred upon them were Edward King, Edward Evans, Ralph Bradley and Mr. James.

Marion Cook, who is attending school here, spent Sunday at his home in Marysville, O.

The funeral services over the remains of the late Mrs. Eliza Shutts, who was familiarly known to all the people of Granville as "Grandma" Shutts, were held at the home of her daughter, Mrs. Abner Evans, on East Maple street, Wednesday afternoon at 2:30 o'clock, and were conducted by the Rev. Mr. Newell, pastor of the Presbyterian church of Granville, and the interment was made in the Maple Grove cemetery. Mrs. Shutts was probably the oldest woman in Licking county at the time of her death, being 102 years old.

Mr. and Mrs. Fred Black, who were married a few days ago and who are now residing at Licking, spent a few days this week with Mrs. Black's parents, Mr. and Mrs. Jenkin Davis, at their home on Granger street.

Mrs Perry Burt of Coshocton is the guest of Mrs. E. R. McCollum. Mrs. Burt was formerly Miss Ellinor McCann, who was a popular and most efficient teacher in the Granville high school for a number of years.

Albert Baker has been on the sick list for a number of days.

Mr. and Mrs. H. N. Benner of Zanesville, spent Wednesday with friends in the village.

Miss Lella Hoover, daughter of the Rev. Mr. Wilson Hoover, who has been attending school at Huntington, W. Va., has been compelled on account of ill health to give up her school duties and return home.

Life Saved at Death's Door

"I never felt so near my grave," writes W. R. Patterson, of Wellington, Tex., as when a frightful cough and lung trouble pulled me down to 100 pounds, in spite of doctor's treatment for two years. My father, mother and two sisters died of consumption, and that I am alive today is due solely to Dr. King's New Discovery, which completely cured me.

Now I weight 187 pounds and have been well and strong for years." Quick, safe, sure, its the best remedy on earth for coughs, colds, lagrippe, asthma, croup, and all throat and lung troubles. 50c and $1.00. Trial bottle free. Guaranteed by F. D. Hall.

Danderine

Grows Hair
and we can
PROVE IT!

DANDERINE is to the hair what fresh showers of rain and sunshine are to vegetation. It goes right to the roots, invigorates and strengthens them. Its exhilarating, stimulating and life-producing properties cause the hair to grow abundantly long, strong and beautiful. It at once imparts a sparkling brilliancy and velvety softness to the hair, and a few weeks' use will cause new hair to sprout all over the scalp. Use it every day for a short time, after which two or three times a week will be sufficient to complete whatever growth you desire.

A lady from St. Paul writes in substance, as follows:
"When I began using Danderine my hair soon got come to my shoulders and now it is away below my hips."

Another from Newark, N. J.
"I have been using Danderine regularly. When I first started to use it I had very little hair, now I have the most beautiful long and thick hair anyone would want to have."

NOW at all druggists in three sizes, 25c, 50c and $1.00 per bottle.

Danderine enjoys a greater sale than any other one preparation regardless of kind or brand, and it have much greater sale than all of the other hair preparations in the world combined.

Cut This Out

Free To show how quickly **Danderine** acts, we will send a large sample free by return mail to anyone who sends this free coupon to the **KNOWLTON DANDERINE CO. Chicago, Ill.** with their name and address and 10c in silver or stamps to pay postage

PASTOR

Received Wallop on Jaw and Started in to "Clean" Would-Be Jeffries When Others Interfered.

Poland, O., Feb. 2. — Evangelist Coombs's sermon of "Forgiveness" nearly started a riot at the Presbyterian church here last night. For some time there has been bad blood between Rev. J. C. Pickens, pastor of the church, and Vernon Lee, leader of the choir. Coombs's sermon so touched the minister that as soon as the evangelist had finished his talk the minister went to Lee and held out his hand. "Let us forgive one another," he said.

Lee replied with a right swing to the jaw that floored the preacher, and then the fun began. When the preacher got up he wanted to settle the quarrel right there and sailed in, but other members of the congregation soon interfered. The two were separated and left the church. Neither has yet forgiven the other, and further trouble is feared.

FIRE DESTROYS COSHOCTON PLANT

Coshocton, O., Feb. 2.—(Special to the Advocate)—Fire was discovered at 2 o'clock this morning in the plant of the American Art Works, the largest concern of its kind in the world. The blaze was discovered in the main office building and prompt response on the part of the fire fighters kept the loss down to a little over $5,000.

The biggest loss was in the destruction of a costly frieze which was being made for the Mahoning county court house at Youngstown, Ohio.

WED BETWEEN TRAINS.

St. Louis, Feb. 2.—Jacob R. Ashbaugh and Mrs. Lena Elsnaugle, whose old homes in Glenroy, O., adjoined each other, met after fourteen years' separation and were wed at the Union station between trains.

COUNTY WINS CASE IN WILL CONTEST SUIT

Estate of Isaac Markley Awarded to Licking County—General Court News.

The case of Anna Monnett Gates vs. Cephus Hacker, executor of the estate of Isaac Markley, deceased and the directors of the Licking county infirmary and others, was tried to Judge Seward Friday. The plaintiff filed a petition to set aside the will of the late Jesse Markley, who was an inmate of the Licking county infirmary. At the time Isaac Markley entered the infirmary, the directors were not aware that he had any money or when he made his will. George Markley went to the infirmary one day and found a sum of money and certificates of deposit in Isaac Markley's valise. The will provides for the payment of funeral expenses, a monument at his grave, and gave $75 to V. Schrumm, who had nursed Isaac Markley and taken care of him in his last sickness at the infirmary. The rest of his estate he gave to Licking county to the credit of the infirmary fund. The plaintiff in the suit is a niece of the deceased, living in Toledo.

At the conclusion of the evidence offered by the plaintiff, counsel for defendant made a motion to the court to arrest the testimony from the jury and direct a verdict sustaining the will, on the ground that plaintiff had not shown that Isaac Markley was not competent to make the will in question or that he was under undue influence of any kind when he made the disposition of the property in the will. The court sustained the will as made by the deceased.

James W. Scott vs. Charles Schaller, for trial Friday. Plaintiff sues to recover commission for the sale of real estate, which commission Scott cleams is due to him for selling a lot for Schaller Bros. Schaller Bros. deny the contract or that there is anything due the plaintiff.

Verdict for Plaintiff.

In the case of Taylor Miller against Lillie M. Webb, executrix, in the common pleas court before Judge Seward, the jury brought in a verdict for plaintiff for $976.25. Fitzgibbon & Montgomery for the plaintiff, and Smythe & Swartz for the defendant.

Appointed Administrator.

The will of Mary A. Thomas has been admitted to probate, and Edward Kibler has been appointed administrator with the will annexed. Bond, $40,000.

Marriage Licenses.

Henry H. Haffman, near Pataskala; Stella May Cashdollar, near Summit Station.

John W. Happel, Willshire, O.; Mrs. Georgia Heidler, Chatham, O.

Real Estate Transfers.

Fannie A. Hinler, as administrator de bonis non with the will annexed of Mary Sine to Wm. Gutridge and James R. McCracken, lot 50 in Smith's addition to Newark, $1300.

Thomas Hayes as trustee, Thomas Hayes and Alfred Allen Avery, executor of the last will and testament of Christopher Avery, deceased, to Helen C. Evans, executor's deed for real estate in Liberty township, $3,500.

Alfred A. and Ida E. Avery and others to Helen C. Evans, 65.13 acres in St. Albans township, $1.

Thomas Hane, Mae Avery and others to Helen C. Evans, 63.13 acres in St. Albans township, $1.

Henry Avery and Emma W. Avery to Helen C. Evans, 65.13 acres in St. Albans township, $1.

Frank E. Avery and Jessie Avery to Helen C. Evans, 63.13 acres in St. Albans township.

Elsie M. Hendricks to Frederick B. Hendricks, real estate in Newton township, $1.

Ira M. Phillips and Bertha M. Phillips to Orren D. Hall and Estella M. Hall, lot 3371 in Woodside addition to Newark, $1 and other considerations.

Ernest A. King and Dollie B. King to Frederick D. France, several parcels of land in Union township, $1,200.

Ida McCalla and others to Mary Wentworth, several parcels of land in Washington and Burlington township, $2200.

KERMIT ROOSEVELT TO RUN.

Cambridge, Mass., Feb. 2.—Kermit Roosevelt, son of Theodore Roosevelt, will represent Harvard in the mile run at the Boston Athletic association track games on Saturday, February 11.

RHEUMATISM

CURED BY THE MARVEL OF THE CENTURY. B. B. B.—TESTED FOR 30 YEARS.

Aching bones, swollen joints permanently cured through the blood with pure Botanical ingredients. To prove it we will send you a

Sample Treatment Free.

If you have the pains, sciatica or shooting pains up and down the leg, aching back or shoulder blades, swollen joints or swollen muscles, difficulty in moving around, so you have to use crutches, blood thin or skin pale, skin itches and burns, shifting pains, bad breath, lumbago, gout, take Botanic Blood Balm (B. B. B.) which will remove every symptom, because B. B. B. sends a rich, living flood of warm, rich pure blood direct to the paralyzed nerves, bones and joints, giving warmth and strength just where it is needed, and in this way making a perfect, lasting cure of Rheumatism in all its forms.

B. B. B. has made thousands of cures of rheumatism after all other medicines, liniments and doctors have failed to help or cure. DRUGGISTS, or by express, $1 PER LARGE BOTTLE, with directions for home cure. SAMPLE SENT FREE by writing **Blood Balm Co., Atlanta, Ga.** Describe your trouble and free medical advice given. Sold by Evans' Drug Store, Newark, O.

HOW TO STOP PIMPLES

In Five Days You Can Get Rid of All Skin Eruptions by the New Calcium Sulphide Wafers.

Trial Package to Prove it Sent Free.

Any man or woman gets awfully tired going around with a pimply face day after day. And other people get awfully tired, too, seeing them go around with faces full of disgusting pimples.

If you are one of the unfortunates who can't get away from your pimples, and you have tried almost everything under heaven to get rid of them, take a few of Stuart's Calcium Wafers every day. Do that steadily for a few days, and in less than a week look at yourself in the mirror.

You will then say that Stuart's Calcium Wafers are a wonder in getting rid of the eruptions.

These wonderful little workers contain the most effective blood purifier ever discovered, calcium sulphide.

No matter what your trouble is, whether pimples, blotches, blackheads, rash, tetter, eczema or scabby crusts, you can solemnly depend upon Stuart's Calcium Wafers as never-failing.

Stuart's Calcium Wafers have cured boils in three days and the worst cases of skin diseases in a week. Every particle of impurity is driven out of your system completely, never to return, and it is done without deranging your system in the slightest.

Most treatments for the blood and for skin eruptions are miserably slow in their results, and besides, many of them are poisonous. Stuart's Calcium Wafers contain no poison or drug of any kind; they are absolutely harmless, and yet do work which cannot fail to surprise you.

Don't go around with a humiliating, disgusting mass of pimples and blackheads on your face. A face covered over with these disgusting things makes people turn away from you, and breeds failure in your life work. Stop it. Read what an Iowa man said when he woke up one morning and found he had a new face:

"By George, I never saw anything like it. There I've been for three years trying to get rid of pimples and blackheads, and guess I used everything under the sun. I used your Calcium Wafers for just seven days. This morning every blessed pimple is gone and I can't find a blackhead. I could write you a volume of thanks. I am so grateful to you."

Just send us your name and address in full today, and we will send you a trial package of Stuart's Calcium Wafers, free to test. After you have tried the sample and been convinced that all we say is true, you will go to your nearest druggist and get a 50c box and be cured of your facial trouble. They are in tablet form and no trouble whatever to take. You go about your work as usual, and there you are—cured and happy.

Send us your name and address today and we will at once send you by mail a sample package free. Address F. A. Stuart Co., 175 Stuart Bldg., Marshall, Mich.

BANKER HAYES

ARRIVES AT PEN TO BEGIN HIS PRISON SENTENCE OF TWO YEARS.

Member of Cleveland Firm of Brokers and Bond Buyers and Was Well Known Clubman.

Columbus, O., Feb. 2.—Harry E. Hayes, the Cleveland banker, convicted two years ago of embezzlement, was brought to the penitentiary early Thursday to serve his sentence of two years. He arrived at the union station at 2:30 o'clock and was driven to the penitentiary in a cab. Then he was searched and locked in a cell.

Later Thursday morning he was found in a serious condition suffering from a nervous breakdown and collapse and is in a critical condition in the penitentiary hospital. Hayes' number in the prison is 40,293.

Shortly before the Cleveland banker's arrival at the pen another man by the name of Hayes, Harry E. Hayes, was received from Ashland county to serve two years for burglary and larceny.

Harry E. Hayes, Cleveland society man and clubman, in 1909, was jointly indicted with his father, W. J. Hayes, of the firm of W. J. Hayes & Son for the embezzlement of $198,000 worth of bonds of the Cincinnati, Hamilton & Chicago Railway company. On separate trial Harry E. Hayes was found guilty on one of the counts of the indictment, charging him with the embezzlement of $18,000 of the bonds.

It developed at the trial that S. H. Bracey had been given power to sell bonds of the railway issued in a financing project. Bracey met Hayes in Boston and offered him a commission of $50,000 to sell $198,000 of the bonds. This was in 1907, just before the panic.

Evidence was brought out that the Hayes firm had sold the bonds to various banks throughout the country. When pressed by Bracey for an accounting, Harry E. Hayes reported that he "had been unable to sell the bonds." Finally he admitted that the bonds had been sold and the money used by the firm. The spectacular crash of the Hayes firm followed soon after. The failure was for $1,500,000 and the two hundred creditors got nothing.

Black looks are wasted on people who are color blind.

HELD FORT IN SLEEPING CAR

Lone Occupant Refused to Travel By Route Other Than That Named On His Ticket.

Salt Lake, Feb. 2.—J. E. Himes, general agent of the Talmage Gold Mines company at Goldfield, Nev., has been the sole occupant of the sleeping car Grunewald, on the San Pedro, Los Angeles and Salt Lake railroad, for three days. All efforts to induce Himes to vacate his cozy berth proved unavailing, and last night he went on his way rejoicing.

Himes bought a ticket at Joplin, Mo., for San Francisco. He was careful to specify the Los Angeles limited, which from Salt Lake to Los Angeles formed part of his itinerary. He wanted to stop at Las Vegas, Nev., in order to take a run up to Goldfield.

It so happened that the Salt Lake route was washed out near Caliente and when Himes reached Ogden he was told of that fact. He refused to be routed over the Southern Pacific to San Francisco. The railroad officials argued with him, but in vain. He stuck to his berth. They offered to put him up at the best hotels, but he declined. The railroad finally brought the car to Salt Lake Sunday and here it has been until last night, when it proceeded westward, the road being again open.

"I bought my ticket over the Los Angeles limited," said Himes "and on the Los Angeles limited I was determined to go. I wanted to go to Goldfield, and it would have done me no good to go to San Francisco. I had a good berth in the car, and I got excellent meals by sending out for them. The only time I left the car was when the railroad fellows wanted to talk with me to try to get me out of the car. I had a real enjoyable time and am now ready to proceed with my journey. It was not my fault that the road was washed out, and I don't suppose it was the railroad's either, but that did not alter the fact I had my ticket and my berth, and I stuck to both."

Himes refused to discuss the question of a possible damage suit.

ONE CENT PACKAGE SALE AT POWERS-MILLER CO. TOMORROW MORNING.

'PHONE COMPANY OFFERS STOCK PAYING 6%

The Newark Telephone company has almost completed its splendid two-story fire proof building adjoining the Arcade and has begun the installation of its new automatic telephone equipment. The company will have its toll station and cashier's office in room No. 13, Arcade, which connects with the new building. One half of the ground floor of the new building will be used for the company's offices, the other half having been made into three store rooms which the company will rent. The automatic equipment and the operating rooms occupy the entire second floor. The new building is complete and modern in every respect.

The local company which is made up of over 100 Newark men and women is expending $100,000 in the new building and the automatic equipment and by May 1st Newark will have one of the best telephone systems in the country.

In order to provide funds for this big improvement the company has authorized the issue of 6 per cent preferred stock, stock that is non-taxable and non-assessable with 3 per cent dividend payable in January and July each year. This stock was first offered to present stockholders who promptly subscribed for liberal amounts so that today out of the total amount offered only $45,000 remains unsold. Some of the most conservative and most careful investors in Newark have purchased blocks of this stock. It may be secured in shares of $100 each. One may invest $100 or $10,000, as he chooses.

Full details will be furnished to prospective purchasers. For information regarding this stock call upon or address Charles E. Hollander, manager Newark Telephone company.

The Newark Telephone company has a record of never having missed a dividend on its preferred stock and the company has been in business for about 16 years.

The new equipment will enable the company to increase its number of subscribers and greatly improve its service. It will put the company upon a firmer foundation than ever.

The remaining amount of 6 per cent preferred stock will not be on the market long. Buy it now, while the opportunity offers.

CHARLES E. HOLLANDER,
Manager.

Protect Yourself!
Get the Original and Genuine
HORLICK'S MALTED MILK
The Food-drink for All Ages.
For Infants, Invalids, and Growing children. Pure Nutrition, up building the whole body. Invigorates the nursing mother and the aged. Rich milk, malted grain, in powder form.
A quick lunch prepared in a minute. Take no substitute. Ask for HORLICK'S.
In No Combine or Trust

California
VIA
New Orleans

at this season of the year, a most delightful route. No snow, ice or cold weather, and the very best service through Houston, San Antonio, El Paso, New Mexico, and Arizona to Los Angeles and San Francisco.

The Southern Pacific Co. electric block signal insures safety.

Double daily service—has oil-burning locomotives—no dust or smoke—and is equipped with vestibule Pullman drawingroom sleepers, combination library, buffet observation cars, chair cars, and dining cars. Through semi-weekly tourists' sleepers Cincinnati to Los Angeles and San Francisco.

Also ask for literature on Louisiana lands.

For all information, address

W. H. CONNOR
Cincinnati, O. Gen'l Agt.

ED DOE'S OVERCOAT SALE CONTINUES A FEW DAYS MORE. YOUR CHOICE FOR A $10 BILL.

CHICHESTER S PILLS
THE DIAMOND BRAND.
Ladies! Ask your Druggist for Chi-ches-ter's Diamond Brand Pills in Red and Gold metallic boxes, sealed with Blue Ribbon. Take no other. Buy of your Druggist. Ask for CHI-CHES-TER S DIAMOND BRAND PILLS, for 25 years known as Best, Safest, Always Reliable
SOLD BY DRUGGISTS EVERYWHERE.

R'y. Time Cards

B. & O. R. R.
Leave Newark, Ohio.

Northbound		Southbound	
No. 7....	*7:45 am	No. 105...	2:55 am
No. 17...	**8:10 am	No. 107...	7:50 am
No. 3....	*1:50 pm	No. 111..	**11:20 am
No. 15....	9:20 pm	No. 103...	1:45 pm
		No. 101...	9:15 pm

Eastbound		Southbound	
No. 106..	*12:52 am	No. 208..	**7:50 am
No. 14..	* 6:40 am	No. 210..	**2:15 pm
No. 102..	* 7:45 am	*Daily	
No. 104..	*12:40 pm		
No. 112..	**3:40 pm		
No. 8..	* 7:05 pm	**Except Sunday.	

Arrivals from the North.
No. 4 ..... *12:25 pm
No. 16 ..... **6:25 pm

P., C., C. & St. L. RAILWAY.

Eastbound		Westbound	
No. 8....	*1:48 am	No. 24....	1:10 am
No. 10....	8:30 am	No. 21....	5:50 am
No. 18....	9.50 am	No. 75..	** 7:18 am
No. 6....	12:55 pm	No. 77...	* 8:07 am
No. 14....	1:43 pm	No. 7....	9:05 am
No. 74..	** 5:12 pm	No. 19....	12:50 pm
No. 76...	* 6:45 pm	No. 3....	6:09 pm
No. 20 ...	8:55 pm	No. 13....	8:50 pm
No. 34....	9:15 pm		

*Sunday only.
**Daily except Sunday.

OHIO ELECTRIC RAILWAY MAIN LINE.

Limiteds Leave Newark for Columbus, daily except Sunday, 7:45 a. m. and every three hours until 7:45 p. m. and for Zanesville at 8:05 a. m., and every three hours until 8:05 p. m.

Locals Cars Leave Newark for Columbus daily at 4:40 a. m., 6:20 a. m. and hourly until 11:20 p. m., and for Zanesville 5:45 a. m., 6:45 a. m. and hourly until 9:45 p. m.

GRANVILLE LINE.

First car departs at 4:55 a. m. Cars every hour thereafter until 10:55 p. m. Last car from Granville 11:25 p. m.

Sunday—First car at 8:55 a. m.

TRUSSES

We have a complete line of Trusses and a man to fit them that knows how. We guarantee to give you a perfect fit or refund your money.

A. F. CRAYTON & CO.
DRUGGISTS.

NEWSPAPERARCHIVE®

Headaches Hard headaches. Dizzy, sick headaches. Burning, throbbing, splitting headaches. And the great majority are all due to constipation. Anything better than Ayer's Pills? Let your doctor decide. J. C. Ayer Co., Lowell, Mass.

Daddy's Bedtime Story — Sir Guy of Warwick

Sir Guy Fighting the Giant

"ONCE upon a time in the city of Warwick, in England," said daddy one evening to Evelyn and Jack, "there was a great famine. The crops had not grown well, and there was nothing to eat in the town. All the people were hungry and almost starved, but the ones who suffered the most were the little children.

"At that time there lived near Warwick a brave knight named Sir Guy. In the neighborhood also there lived a wicked giant named Colbrand, who owned an immense cow which gave enough milk to feed the entire city. But the giant was a wicked fellow and would not let the people have the milk, so they called on Sir Guy to go and get the cow, which is known as the dun cow of Warwick.

"After a very hard fight with the giant Sir Guy got the cow away from him, and the people of Warwick had milk enough to drink and to make butter and cheese until the crops grew again and the famine was over. Of course they were greatly pleased and praised Sir Guy highly.

"But after a time the people forgot how good the cow had been to them in their time of need, and they began to neglect her. She was a tremendously big and strong animal, and their conduct did not please her, so she became angry and would not let any one come near her to milk her, and she even went out of her way to harm folks. Many a man and woman was tossed by the cow's horns, but she did not harm children.

"At this time Sir Guy was away from the city. The people of Warwick sent a message to him begging him to come and save them from the dun cow, for they said, 'If you do not come and kill this beast, which has become so wild, we fear she will slay all of us.'

"As soon as he could Sir Guy came riding back on his horse, carrying in his hand his long and strong lance. 'Fear not,' he said to the people of Warwick; 'I shall do my best to save you from this wild beast. One of us must die this day.'

"At first Sir Guy tried to soothe the wild cow. He thought she would remember him and become gentle again, as she had been when he took her from the giant. But she would have nothing to do with him, for she seemed to know that it was he who had first brought her to the ungrateful folks of Warwick. She ran at him with horns lowered and would have killed him and his horse, too, if he had not pulled his horse aside quickly and plunged the lance into the side of the great beast. Then she was killed, and the people of Warwick had no longer to fear her."

IN PARAGRAPHS

MASONIC CALENDAR.

Acme Lodge, F. and A. M., Thursday, Feb. 9. 7 p. m. Regular.

Newark Lodge, No. 97, F. and A. M., Feb. 3. 7 p. m. Regular.

Warren Chapter. Stated convocation, Monday, Feb. 6.

Stated assembly of Bigelow Council, R. and S. M., Feb. 1, at 7 p. m.

Dr. A. V. Davis, Dentist.

Teeth extracted without pain. Office 47-C S. Third street, first floor. 'Phone 389. 10-21tf

Why do so many drink Chalybeate Spring Water? There is a reason. Phone for a sample. Office 47-C South Third street. Phone 389.

The Newark Monument Co.

The Newark Monument Co., of E. Church street, has erected a large Barre granite memorial in the Thornville cemetery for Mrs. Harriet Brown of that place.

We serve the genuine Mexican Chile Con-Carne every day at Dean's Restaurant. 31d6w1

Notice to Taxpayers.

For the benefit of those who cannot come during regular office hours the Treasurer's Office will be open for the collection of taxes on Friday and Saturday evenings, February 3 and 4, from 6:30 to 8:30 o'clock.

C. L. V. HOLTZ, Treasurer.
2-1 d4t—w1y1t

Bazaar and All Day Lunch

At Plymouth church Tuesday and Wednesday, Feb. 7 and 8. 2-4-6

Panhandle Pay Car.

The Panhandle pay car will arrive in Newark, Friday, Feb. 10, about noon.

Birth Announcement.

Born, to Mr. and Mrs. A. W. Chapin, of Hudson avenue, a nine-and-one-half-pound baby.

New Water Meters.

A large number of new water meters were received Thursday by the director of public service.

Ill With Grip.

A. P. Irwin of South Second street, is confined to the house, suffering with a bad attack of the grip.

South Side Citizens' Association.

The South Side Citizens' Association will hold a meeting this evening in the usual place, corner of Third and Baker streets.

Buckeye Press Meeting.

The annual midwinter meeting of the Buckeye Press Association will be held at Mansfield, Feb. 23-25. The association is composed of several hundreds of the live publishers and printers of Ohio and these meetings are held annually for the interchange of ideas.

New Haberdasher Store.

W. C. Collins will open his new haberdasher store, 24 South Third street, Saturday, Feb. 4. Style store for men. 2d2

Style Store for Men.

Saturday, Feb. 4, is opening day at W. C. Collins' new haberdasher store at 24 South Third street, adjoining First National Bank building. 2d2

Missionary Meeting.

The Woman's Home and Foreign Missionary Society of the Second Presbyterian church will meet with Mrs. Alda Scott, 24 East Church St., Friday afternoon at 3 o'clock.

First Presbyterian Church Supper.

Saturday evening, Feb. 4, from 4:30 to 7:30. Menu: Chicken croquettes, masked potatoes, gravy, creamed slaw, jelly, hot biscuit, maple syrup, white bread, coffee, tea, ice cream and cake, 25c. 2d2

Force Kept Busy.

The first collection of the meter consumers of both systems of the water works commenced Wednesday and the office force in the water department of the office of the director of public service was kept exceedingly busy.

Prof. Zueblin To Speak.

Prof. Charles Zueblin, the well known publicist and writer, will deliver two lectures in Columbus in the near future. "The New Civic Spirit," Feb. 10, at 8 p. m., in the Chamber of Commerce, and Feb. 22, at the same hour and place, "The Twentieth Century City," illustrated.

Plymouth Church Saturday, Feb. 4.

Noon lunch, 10:30 to 1: Chicken pie, mashed potatoes, gravy, pickles, bread butter, coffee and tea, 15c; pie 5c. Supper 4:30 to 7: Roast goose or chicken and dressing, mashed potatoes, gravy, gooseberry snowballs, slaw, hot buttered Parker House rolls, crabapple preserves, coffee, peat sponge cake with whipped cream, 25c. 2d2

New Store is Ready.

A new front has been put in the room between the Home Building Association and the First National Bank Building, 24 South Third St., and the store room is now fitted up in readiness for the opening of Wales C. Collins' new haberdasher store next Saturday, Feb. 4. This is a "style" store for men and will be found up to date. Remember the opening Saturday of this week.

Price of Eggs Reduced.

The price of eggs has dropped during the past few days until they are now within the reach of the average consumer. A few days ago grocers were selling eggs as high as 30 cents, but they are now selling them as low as 23 cents. The reduction is believed to have been due to the failure of speculators to corner the output. Another factor that has benefitted the consumer is the increase of fresh egg receipts, because of favorable producing weather.

Woman's Nature It is the nature of women to suffer uncomplainingly, the pains and fears that accompany the bearing of children. Motherhood should be a crowning glory, and there should be offerings for the joy that follows. No expectant mother, however, during the period of gestation should feel that she is in danger when baby comes, if Mother's Friend has been used in preparation of the event. Mother's Friend relieves the pain and discomfort caused by the strain on the different ligaments, overcomes nausea, relieves backache and numbness of limbs and soothes the nerves of those parts. Its regular use fits and prepares every portion of mother's system for the ordeal. A proper and natural outcome of the time, and it assures freedom from pain and complete recovery. Mother's Friend is sold at drug stores. Write for free book for expectant mothers.
BRADFIELD REGULATOR CO., Atlanta, Ga.
Mother's Friend

Quarter Century Ago

(From Advocate Feb. 2, 1886.)

A barn on Hudson avenue belonging to Mrs. Coad of St. Louisville was totally destroyed by fire this morning. The loss was about $2,000.

Twelve tramps sought lodging at the city prison last night.

Henry Kussmaul of the Granville Times was in the city today.

Mary Louise, the three year old daughter of Mr. and Mrs. Samuel Imhoff, died at the home yesterday afternoon.

Fifty Years Ago Today. Feb. 2.

In a contest for United States senator from New York to succeed W. H. Seward Horace Greeley held first or second place for ten ballots, but was finally defeated by Ira Harris.

Twenty-five Years Ago Today.

General David Hunter, U. S. A., died in Washington. Hunter while commanding a Federal force in 1862 issued the very first emancipation proclamation and was proclaimed an outlaw by President Davis of the Confederate states for drilling slaves as soldiers.

ONE CENT PACKAGE SALE AT POWERS-MILLER CO. TOMORROW MORNING.

K. I. Dickerson.
The "Midland Mutual Man."
2-1-mwf-13t

Boots, Shoes and Rubbers. Gabkee's Shoe Store, 329 E. Main St. 2d3

Will Play Mt. Vernon.

The Newark high school basketball team will go to Mt. Vernon Saturday night and play the high school team of that place.

Confectionery Store.

Southwest corner Main and Fourth streets, for sale. Good reasons for selling. Inquire at store. 2d2x

Knox County Pythians.

The county convention of the Knights of Pythias of Knox county will be held in Mt. Vernon, Tuesday evening, Feb. 7, when an interesting program will be carried out.

Powell Postoffice Robbed.

The postoffice in Powell, Delaware county, was looted by yeggs Wednesday morning shortly after 1 o'clock. The safe was shattered with nitroglycerine, but only $15 stolen.

Goes to Zanesville.

Miss Grace McMillen, who has been with the Powers-Miller store for a number of years, resigned her position to take effect today. Miss McMillen goes to Zanesville Saturday, where she has accepted a position with the Sturdevant store of that place.

Woman Arrested.

A strange woman giving her name as Mary Smith, was arrested Wednesday night on the charge of drunkenness. She was assessed a fine of $5 and the costs by the mayor in police court Thursday morning, and in default of payment was remanded to the county jail.

Groundhog Sees Shadow.

The groundhog came out of his winter quarters shortly after seven o'clock Thursday morning, when the sun peeped from behind the clouds for a short time, causing the little animal to become so frightened at his shadow that he immediately scooted back into his hole. If the old saying is correct, he will remain in his hole for the next six weeks, during which time we will continue to have real winter weather.

Children Who Are Sickly.

Mothers who value their own comfort and the welfare of their children should never be without a box of Mother Gray's Sweet Powders for Children, for use throughout the season. They Break up Colds, Relieve Feverishness, Constipation, Teething Disorders, Headache and Stomach Troubles. Used by Mothers for 22 years. THESE POWDERS NEVER FAIL. Sold by all Drug Stores, 25c. **Don't accept any substitute.** Sample mailed FREE. Address, Allen S. Olmsted, Le Roy, N. Y.

KILLED HIS SISTER-IN-LAW.

Flint, Mich., Feb. 2.—The police are seeking Frank Fox, 48, who is accused of shooting and killing his sister-in-law, Helen Blayde, and wounding another sister-in-law, Mrs. John Talbot, here today. It is said Fox went to the Blayde home this morning, and when Mrs. Blayde came to the door, began firing. Fox's wife lives in Sandusky, O.

FISHERMAN DROWNS IN THE OHIO RIVER.

Cincinnati, Feb. 2.—Ike McGoon, fisherman, was drowned in the Ohio river here today, when a flood eddy upset his boat. A companion was rescued after being carried half a mile.

RELIGION.

Religion is anterior to society and more enduring than governments. It is the focus of all social virtues, the basis of all public morals. It is stronger than self interest, more awe inspiring than civil threats, more universal than honor, more active than love of country.—Cardinal Gibbons.

STOMACH REMEDY

Guaranteed By Evans' Drug Store.

If your stomach is weak and constantly upset, you must quickly do one of two things.

Allow the rest of your body to become as weak as your stomach. Or make your stomach as strong as your body.

There is only one choice for those who want to live and enjoy life, and that is to make the stomach as strong as the body.

This can best be done by using the prescription of a specialist that in years of practice gave immediate relief and permanent cure to 95 per cent of the people who used it.

This prescription is known from coast to coast as MI-O-NA.

MI-O-NA stomach tablets, most people call them, are guaranteed by Evans' Drug Store to cure indigestion (acute or chronic) or an upset condition of the stomach, or money back.

In five minutes they give relief from heartburn, acid stomach, gas on stomach, belching of sour food, fermentation, heartburn and waterbrash.

If you suffer from stomach trouble, get a large 50 cent box of MI-O-NA stomach tablets today and put yourself on the road to health. At Evans' Drug Store and leading druggists everywhere.

ONE CENT PACKAGE SALE AT POWERS-MILLER CO. TOMORROW MORNING.

THREATENS SUIT AGAINST LICKING COUNTY OFFICIALS

(Mt. Vernon Republican-News.)

Miss Hattie Jones, court stenographer, with Messrs. L. C. Stillwell and Hugh Neal as her attorneys, went to Newark at noon Wednesday, where if settlement is not made, suit will be brought by Miss Jones to collect fees due her for work in the Lingafelter cases, which were tried here on change of venue from Licking county about six years ago. The commissioners of Licking county acting on advice of former Prosecutor Fitzgibbon, allowed $91, but Miss Jones never heard of this until a few days ago when she went to Newark to push her claim. The stenographer's bill amounts to about $700, and it is said that the present prosecutor advises its payment. The commissioners, however, go by the advice of the former prosecutor and have been holding off payment. Last week Miss Jones gave the board to understand that suit would be brought and they asked a few days longer in which to look the matter up.

PLANS COACH TRIP COAST TO COAST

Paul A. Sorg, the millionaire tobacco man, is planning a remarkable coaching trip. He will begin April 1 a run from New York to San Francisco, 3,000 miles. The route to Chicago will be via Albany and Buffalo. The horses will be used for twelve-mile relays and at the end of a run will be shipped ahead on special cars to rest and await the needs of another day. An extra coach will be shipped from point to point along the route to be used in case of a bad breakdown. A blacksmith will be taken along to care for horses and coach. W. D. Grant, the manager of Mr. Sorg's show stable, will be the professional coach and will drive all the way.

Out of every million letters that pass through the postoffice it is calculated that only one goes astray.

Eighty-five thousand square miles of land are drained by Lake Superior.

CLASSIFIED ADVERTISING

Three Lines, Three Times, 25c.

WANTED.

To rent about a six room, strictly modern house, want possession any time in March. Address Box 735, care Advocate. 2d3t*

Man or lady to sell a good article. Apply to H. M. Barber, Hotel Russell, 4th and Canal, between 5 and 8 p. m. 2d3t*

You to attend banquet and all day lunch at Plymouth church, Feb. 7 and 8. Lunch 10:30 a. m. to 2:30 p. m. 2d3t

Want to rent house about March 15 or April 1st. Must be centrally located and moderate priced. Address letter to Box 735, care Advocate, Newark, O. 2d3t*

To buy good general purpose horse. Weight 1250. New phone, Farmer 213. 31d3t*

Everybody to know that we handle Franklin Mills whole wheat flour. Hugh Ellis, 24 W. Church St. 3od1f

WANTED—MALE HELP.

Four boys to distribute samples. Call Friday morning at 7 o'clock. The Rugg System, 11 1-2 S. Park Place. 2d1t

A young man with experience to work in grocery. Inquire Star Grocery, The Union St. 2d*.

First-class car inside finishers wanted to place woodwork inside of cars. Apply Cincinnati Car company, Winton Place, Ohio. 2-1d3t*

Five wide awake agents. Call at Hotel Russell between 6 and 8:30 evenings. Enquire for Mr. Smith. 31d4

Man capable of selling goods for advertising purposes. Must be good although hustler. Address reply to Box 735o, care Advocate. 31d3t*

25 Railway Mail Clerks Wanted—Average salary $1100. Alternate weeks off with full pay. Preparation free for coming Newark examinations. Franklin Institute, Dept. 296-C, Rochester, N. Y. 1-10d1mo

WANTED—FEMALE HELP.

Good girl or woman for housework in small family. 29 Clinton St. 2d3t*

Chambermaid. Hotel Sherwood. 1d3t*

Girls for general factory work. Apply to S. F. Berry, Holophane Glass Co. 22tf.

AGENTS WANTED.

Live man or woman wanted for work at home paying $2.00 to $3.00 per day, with opportunity to advance. Spare time can be used. Work not difficult and requires no experience. Universal House, 1012 Arch St., Philadelphia.

FRECKLES

Don't Hide Them With a Veil — Remove Them With the New Drug.

An eminent skin specialist recently discovered a new drug, othine — double strength, which is so uniformly successful in removing freckles and giving a clear, beautiful complexion that it is sold by W. A. Erman & Son under an absolute guarantee to refund the money if it fails.

Don't hide your freckles under a veil; get an ounce of othine and remove them. Even the first night's use will show a wonderful improvement, some of the lighter freckles vanishing entirely. It is absolutely harmless, and cannot injure the most tender skin.

Be sure to ask W. A. Erman & Son for the double strength othine; it is this that is sold on the money back guarantee.

More than two miles of silk frequently are taken from a single cocoon.

Only about one in every thousand married couples lives to celebrate the golden wedding anniversary.

ABE MARTIN SAYS:

A straight life is th' best policy. Nothin' sticks as tight as a stamp that's been put on by mistake.

FOR SALE—MISCELLANEOUS.

100-egg Buckeye Incubator. First class condition. 265 Wilson St. 2d3t

Dairy food, oil meal, cotton seed meal, bran, oats, corn and chop feed. Kirk & Co's Elevator, Hebron, O. 2d3t*

One or two pool tables. Cheap. Enquire at Advocate office. 2d3t*

Confectionery store, southwest corner Fourth and Main. Good reasons for selling. Inquire at store. 2d3t*

S. C. Brown, S. C. White Leghorns, S. C. R. I. Red cockerels for sale. Also eggs for hatching and baby chicks. A. and E. R. Bebout, Alexandria, O. 2d3t*

Two geatings, wagon, dump boards, hay ladders, five room house, household goods. Inquire 30 N. Sixth St. 2-1d3t*

Furniture, cheap if sold soon. Inquire 327 Washington St. 2-1d3t*

Automobile. Five passenger, 24 H. P. Genuine bargain if sold now. Otto Ramey, Mayflower Hall. Rear Plymouth church. 2-1d1t

Underslung covered spring wagon, good as new, cheap. Osburn & Kerr. Both phones. Indiana St. 31d3t

Most desirable lot in Cedar Hill cemetery, $75 cash. Need the money. Leaving city. Address Box 735i, care Advocate. 31d3t*

Steam boiler, iron base. Fitted for gas or coal. New. Cheap. 47 Franklin Ave. Telephone 2182-Ruby. 1-29dtf

Three top buggies and one runabout. Phone 5321-White or enquire G. W. Thompson blacksmith shop, 22 East Railroad St. 1-25dtf

Car of good yellow ear corn. Enquire C. S. Brown, 42 S. Second St. 1-15dtf

Grocery, good location; good business. Want to leave town. Enquire Wm. Priest, 25 South Park Place. 1-10-tf

An upright piano; also a letter press for taking copies of letters and other papers. B. G. Smythe, Office 45 W. Main St. 12-13dtf

FOR SALE—REAL ESTATE.

7-room house and 3 lots adjoining. Good house. 549 Daniel Ave. 2d3t*

34 acres, situated near Alexandria. A good 7-room house, an excellent basement barn with cement floor; 150 peach, 50 apple, 15 cherry and several plum trees; 3 acres strawberries. A fine home, worth the money.

Granville residence with one-half acre lot; an eleven room house with furnace, all in good repair; a small barn; an abundance of fruit; beautiful shade trees. Located near car line. Enquire of A. P. Nichol, Granville, O., phone 922. 2-1d3t*

Have some bargains on car line from 1 1-2 to 30 acres. 145 acres 6 miles out with $600 gas money, it's paying 6 per cent on investment. W. P. Montgomery, Granville, O. Phone 548. 1-21dtf

One of the best 10 acre garden farms in the county, 30 minutes drive from Newark; first class improvements; $50.00 gas lease, $4,000.00. J. F. Moore & Son, Trust Bldg., Newark, O. 1-21dtf

Corner lot on Day avenue; or will build to suit purchaser; easy terms. Box 351, Columbus, Ohio.

FARMS FOR SALE.

For sale at $60 an acre, or will exchange for smaller place, 110 acre farming and grazing land, near Hanover. Good buildings worth $1000 on farm. Fine water, 3 springs. Address Box 735z, care Advocate, Newark, Ohio. 2d3t wk1y1t*

FARMS.

I want a farm to rent on thirds; everything furnished; cows, chickens, team. Address John R. Carey, R. D. No. 6, Newark, O. 31d3t

MISCELLANEOUS.

Corns treated, 25c each. Hair pieces made to order. Shampooing, 25c. Mrs. R. E. Fields, 33 and 35 South 5th St. Phone 5131-Ruby. 2d3t

Household goods packed for shipment or unpacked by an experienced packer. Bell phone, Main 295, Cit. phone, 1 on 252. 2d6*

Dancing and dancing lessons every Wednesday and Saturday evenings. Corner Webb and East Main Sts. All cordially invited. 31d6t*

You are wrong —you who cling to harsh cathartics. Harshness irritates the bowels so they callous. That's why you multiply the dose. Millions now use candy Cascarets. They are gentle yet effective — just as natural as food.

Vest-pocket box, 10 cents—at drug-stores. People now use a million boxes monthly. 570

TO-NIGHT Cascarets THEY WORK WHILE YOU SLEEP 10c. 25c. 50c. All Druggists.

FOR RENT.

Few more furnished rooms at Hudson Hotel, hotel conveniences. May Rogers, 45 S. 3rd St. 2d3t*

All of lower floor of house on Charles St., second house east of 4th St. Enquire on premises or call 5351-Red. Possession at once. 31d3t*

Furnished front room for 1 or 2 gents. Every convenience; also another smaller. Apply 174 N. Fourth St., or Cit. phone 1246. 30d6t*

Workshop in rear of Tucker Building; floor space 40x75. Enquire upstairs in Tucker Building, 71½ East Main St. 11-26dtf

LOST.

Lady's leather handbag between Idlewilde and East Side Square, containing certificate of deposit for $50, and number of small articles. Finder please phone 2942-White. Reward. 1d3t*

Sunday morning, between Hudson Ave. and St. Francis de Sales church, pair pearl rosary beads. Finder return to Auditorium Millinery store and receive reward. 31d3t

FOUND.

Charm off of watch fob. Owner can have same by paying for this ad and calling on Officer Geo. Abbott. 2d3t

Personal property. Owner can have same by describing and paying for ad. Inquire 93 North St. 1d3t*

Sum of money. Owner may have same by calling at Linehan's shoe store, identifying and paying for this ad. 31d3t

Long's Transfer. Office 15 Lansing Bldg. Phones: Cit. 1 on 320; Bell 1 on 312. Household goods carefully moved. Pianos moved and swung. 1-30dmo

Bliss College

Free scholarship essay contest now on. Students in Newark schools eligible. For particulars inquire 13½ South Third Street. Phone 1093.

C. O. MERCER, General Auctioneer.

Your business solicited. Both phones. Write or wire for date before advertising your sale.
C. O. MERCER, Walhonding, O.

KIRK & HOLTSBERRY,
Transfer Line and Storage

Warm storage—Goods stored same as in your own home.
Pianos Handled With Care.
Cit. Phone 486.
41 South Fourth St. Newark, Ohio.

FOR FIRST CLASS AUCTIONEERING

With years of experience in the buying and selling of Live Stock and all other classes of auctioneering.
Call on or address
E. J. CASE AND FRANK WELSH,
P. O. Box 235.
Cit. Phone 68 Granville, Ohio.

MUSIC STUDIO

Violin, Piano and Vocal Lessons. Classes in Elementary and Advanced Harmony.
B. F. STUBER,
163 W. Locust St., Newark, Ohio.
Cit. Phone 2562 Ruby.

FOR SALE OR TRADE.

If you want to Sell or Trade anything, a want ad in this paper and 99 others in Indiana, Illinois and Ohio will find your party. It will only cost you $2.50 per line of 6 words, write us for list of papers. Austill Advertising Syndicate, Elwood, Indiana.

LEGAL NOTICE.

Anna Johns, Plaintiff, vs. William Johns, Defendant.

William Johns, whose place of residence is unknown, will take notice that Anna Johns has filed a petition for divorce in the Probate Court of Licking County, Ohio, on the ground of gross neglect of duty, and that said petition will be for hearing on or after the 17th day of March, A. D., 1911.

ANNA JOHNS,
1-21d6t By Frank A. Bolton, her Atty.

Falls Victim to Thieves.

S. W. Bends, of Coal City, Ala., has a justifiable grievance. Two thieves stole his health for twelve years. They were a liver and kidney trouble. Then Dr. King's New Life Pills throttled them. He's well now. Unrivaled for Constipation, Malaria, Headache, Dyspepsia. 25c. at F. D. Hall's.

The grocer will tell you that there is a good bit of cant about the use of canned goods.

When a girl makes a fool of herself over a fellow it is perhaps better than making a fool of the fellow.

WATCH FOR ED DOE'S AD, FRIDAY, FEB. 3.

SHOW CASES

NEWSPAPERARCHIVE®

CHARGE TO THE JURY

The State of Ohio, Licking county, ss. In the Court of Common Pleas. January Term, A. D. 1911. Hon. W. E. Weygandt Judge.

No. 2866.

The State of Ohio, Plff., vs. Edward Schoeller, et al., (William McKinley, now on trial,) Defts.

CHARGE TO THE JURY.

Gentlemen of the Jury:—At the April term of the Court of Common Pleas of this Licking county, State of Ohio, the Grand Jury returned and presented to the Court an indictment, charging the defendant, William McKinley, and fourteen other persons therein named, with what is known to the law of the State of Ohio as murder in the first degree, in the killing of one Carl Etherington, in the manner and form and on or about the time therein alleged and stated.

But, notwithstanding that fourteen other persons are joined and named in said indictment, charged with said offense under the laws of Ohio, each of said defendants must be tried separately, independently of the trial of the others. So, in this case, this trial has proceeded against the defendant, William McKinley, the same as if there was a separate indictment against him alone; and your inquiry will concern only the guilt or innocence of the defendant, William McKinley, who is now on trial under said indictment.

Said indictment presents and charges, in substance, as follows:

The Jurors of the Grand Jury of the State of Ohio, within and for the body of the County of Licking, impaneled, sworn, and charged to inquire of crimes and offenses committed within the said County of Licking, in the name and by the authority of the State of Ohio, on their oaths, do find and present, that Edward Schoeller, Waldon Danney, Montella Watha, Frank Graef, Edward Woolard, Levi Valentine, Clarence Timmons, Wm. McKinley, Wm. Feuerriegel, Elmer Seary, Robert Cleveland, Edgar Owens, Joe Bush, Lewis Bolton, Quincy Sutley, late of said county, on the 8th of July, in the year of our Lord, one thousand nine hundred and ten, with force and arms, in the said county of Licking, and State of Ohio, unlawfully contriving, contending and intending, by deliberate and premeditated malice, one Carl Etherington, then and there being, purposely to kill and murder, in and upon said Carl Etherington, then and there being, did unlawfully, purposely and of deliberate and premeditated malice, make an assault, and that the said Edward Schoeller, Weldon Denney, Montelle Watha, Frank Graef, Edward Woolard, Levi Valentine, Clerence Timmons, William McKinley, Wm. Feuerriegel, Elmer Seary, Robt. Cleveland, Edgar Owens, Joe Bush, Lewis Bolton, Quincy Sutley, with the intent aforesaid the said Carl Etherington, to kill and murder, then and there, purposely and of deliberate and premeditated malice, with both their hands, seize the arms, shoulders and body of him the said Carl Etherington and did then and there and thereby him, the said Carl Etherington, purposely and of deliberate and premeditated malice and with the intent aforesaid, pull, push, carry and force upon and over the ground for a long distance, towit: For the distance of about 1,000 feet; and that they, the said Edward Schoeller, Weldon Denney, Montelle Watha, Frank Graef, Edward Woolard, Levi Valentine, Clarence Timmons, Wm. McKinley, Wm. Feuerriegel, Elmer Seary, Robert Cleveland, Edgar Owens, Joe Bush, Lewis Bolton, Quincy Sutley, did then and there unlawfully and purposely, and with deliberate and premeditated malice, and with the intent aforesaid, with both their hands did place and put and tie a rope about and around the neck of him, the said Carl Etherington, then and there being, and did then and there unlawfully and purposely, and with deliberate and premeditated malice, and with the intent aforesaid, place and put said rope upon and over an iron peg then and there situated and being in the side of a certain pole then and there standing and being, and which said iron peg was then and there about 20 feet from and above the ground; and did then and there purposely and unlawfully and with deliberate and premeditated malice, and with the intent aforesaid, then and there premeditated malice, and with the malice aforesaid, then and there with their hands grasping said rope, pull and haul on said rope, thereby and by the means aforesaid then and there unlawfully and purposely and with deliberate and premeditated malice, and with the intent aforesaid, cause the body of him, the said Carl Etherington, then and there being, to be suspended in the air by said rope so placed and tied about the neck of him, the said Carl Etherington as aforesaid, with the intent aforesaid, and then and there and thereby and in the manner and by all the means aforesaid, did unlawfully and purposely and of deliberate and premeditated malice press and force the neck and throat of him, the said Carl Etherington, then and there being, with the intent aforesaid, and him, the said Etherington, then and there being, did purposely and of deliberate and premeditated malice, choke, suffocate and strangle, with the intent aforesaid, of which said choking, suffocation and strangling he, the said Carl Etherington, then and there instantly died; and so the jurors aforesaid, upon their oaths aforesaid, do say that the said Edward Schoeller, Weldon Denny, Montelle Watha, Frank, Graef, Edward Woolard, Levi Valentine, Clarence Timmons, William McKinley, Wm. Feuerriegel, Elmer Seary, Robert Cleveland, Edgar Owens, Joe Bush, Lewis Bolton, Quincy Sutley, him, the said Carl Etherington, in the manner and by the means aforesaid, unlawfully, purposely and of deliberate and premeditated malice, did kill and murder, contrary to the form of the statute in such cases made and provided and against the peace and dignity of the state of Ohio.

By this indictment, the defendant, in the first instance, is charged with murder in the first degree included in and forming a part of the charge of murder in the first degree, so made against the defendant, William McKinley this indictment also charges him with the crime of murder in the second degree; also with the inferior homicide of manslaughter in the alleged killing of said Carl Etherington in the manner and form therein described; and also with the still inferior crime and offense of assault and battery, and simply assault against the person of said Carl Etherington, as therein described; and if, under the law of this case, as the same shall be given and explained to you in this charge, the evidence satisfies you, with that degree of certainty which, as the Court shall hereafter instruct you, the law requires to warrant a conviction in a criminal case, that the defendant did commit either of the crimes or offenses so included in and contained in the charge made in said indictment, you may find said defendant guilty of such crime or offense

In other words, if the evidence so warrants, or so justifies, under the law, you may find the defendant guilty of murder in the first degree, or you may find him not guilty or murder in the first degree, and guilty of murder in the second degree; or you may find him not guilty of either murder in the first degree or murder in the second degree, but guilty of manslaughter; or you may find him not guilty of either of the above named homicides, and find him guilty of assault and battery; or simply assault.

Or, if the evidence does not so warrant or justify the finding of the defendant guilty of either of said crimes or offenses, so charged and included in said indictment, you may acquit him altogether.

But, if the evidence warrants a finding of guilty against the defendant of murder in the first degree, or of any of the lesser crimes included in the principal charge, you will return a verdict against the defendant of guilty of the crime that is consistent and responsive to such finding.

That is, Gentlemen, if you find from the evidence that the defendant is guilty of any of the crimes charged, your verdict must be responsive to that degree of crime, no greater and no less than the facts warrant from the evidence as you may find it, according to the law as given in these instructions.

Neither the indictment itself, nor the fact of its having been found by the grand jury, constitute any evidence that warrants or justifies an inference or affords any presumption whatever of the guilt of the defendant, either of the principal crimes of murder in the first degree, or any lesser or inferior crime or offense charged against said defendant in and by said indictment. On the contrary, the law presumes the defendant to be innocent and not guilty of any crime or offense whatsoever, until that presumption of innocence is overthrown by proof of each and all of the material facts and elements necessary to constitute the crime or offense charged in and by said defendant, and as therein charged, beyond a reasonable doubt; and this presumption of innocence remains and abides with him throughout the trial, and must be recognized by you in your deliberations. It is not an idle presumption. It is intended to and should ensure to the defendant upon each and all of the material facts involved in the case, which you are called upon to consider: and it must not only be overthrown, but the State must satisfy you, beyond a reasonable doubt, that the defendant is guilty; and until this is done, the defendant is entitled to a verdict of not guilty.

In all doubtful cases, this presumption should be resolved in favor of the defendant. The indictment is merely the written charge and description of the crime and offense for which the defendant is on trial, made in the form of a presentment by the grand jury, as required under the constitution and by the laws of Ohio, to the end that the accused may be brought to answer thereto, and his guilt or innocence ascertained by the verdict of the trial jury.

To this indictment, the defendant has entered a plea of not guilty; and the indictment presenting the claim or charge of the State, and the plea of not guilty, are the issues in this case which you are to try and determine. The effect of the plea of not guilty of the defendant is to challenge the truthfulness of every essential and material allegation of the indictment, and places upon the State the burden of proving all the essential and material elements of the indictment, or allegations of the indictment, and places upon the State the burden of proving all the essential and material elements of the crime charged beyond a reasonable doubt; and unless you are satisfied that the guilt of the accused is established by this high degree of proof on the part of the State, you should not find him guilty.

You are to be guided and governed by the instructions of the Court as to the law of the case, and as to what are the necessary elements and ingredients of each of the several crimes and offenses charged in the indictment; but you must be satisfied, beyond a reasonable doubt, by the evidence in the case, and the inferences and presumptions rationally and necessarily arising therefrom, that each and all of the material facts and elements necessary to constitute and establish some particular one of the crimes and offenses charged in the indictment are true substantially as it is therein stated and described; or that the defendant aided and abetted or procured the commission of said crime or offense before you can find the defendant guilty of such crime or offense. And if you are not so satisfied, you must return a verdict of not guilty in favor of the defendant

Said several crimes and offenses of which said defendant is charged in and by said indictment are defined by the law of Ohio as follows:

First: Murder in the first degree: Whoever purposely and of deliberate and premeditated malice kills another, is guilty of murder in the first degree.

Second: Whoever purposely and maliciously kills another is guilty of murder in the second degree.

Third: Whoever unlawfully kills another without malice, and without deliberation and premeditation, is guilty of manslaughter. Manslaughter is also defined as the unintentional killing of another while in the commission of an unlawful act.

Fourth: Assault and battery is the unlawful striking or wounding of another.

Fifth: An assault is an act done towards the commission of a battery.

While the indictment in this case charges the defendant as being a principal in the commission of the alleged crime, yet it is claimed by the State that if he was in fact not present at the time and actively participated in the actual hanging, that he was an accessory thereto before the fact. The State, therefore, invokes the operation of a section of the General Code in the prosecution of this case, and this is: Whosoever aids, abets, or procures another to commit any offense, may be prosecuted as if he were the principal offender.

A principal to a crime is a person who is the chief actor and present at its perpetration.

An accessory is he who is not the chief actor in the perpetration of the crime, nor present at its perpetration, but is in some way criminally concerned therein before the fact. An accessory is either an abettor, aider, or procurer, or all of these, as the circumstances of a particular case may show.

Taking, then, the statute defining the principal crime charged, and the statute in reference to aiders, abettors and procurers, and the indictment against the defendant, before the defendant can be convicted of murder in the first degree as an aider and abettor, you must be satisfied, from the evidence, beyond a reasonable doubt, of each and all of the following propositions:

1st: That the said Carl Etherington was a living person, and that he is now dead.

2nd: That he was killed by some person or persons, known or unknown, in the manner and by the means charged and described in said indictment, on or about the 8th day of July, 1910.

3rd: That he was killed in the County of Licking, and State of Ohio.

4th: That he was killed unlawfully.

5th: That such killing was done purposely.

6th: That it was done maliciously.

7th: That it was done with deliberation and premeditation.

8th: That the defendant procured, aided or abetted in said unlawful killing of said Carl Etherington.

9th: That he did it purposely,

10th: That he did it maliciously; and

11th: That he did it with deliberation and premeditation.

If the State has satisfied you of the evidence of each and all of the facts I have mentioned, beyond a reasonable doubt, the defendant would be guilty of murder in the first degree. And unless you do so find, he would not be guilty of murder in the first degree.

The law places a ban upon every form of mob law or rioting that results in injury to the life, limb or property of others. Therefore, the act of a mob, in causing the death of a person, is unlawful, and subjects the perpetrators, and those criminally connected with it, to the penalties of the law.

So, in this case, if you find from the evidence, beyond a reasonable doubt, that on or about the 8th day of July, 1910, said Carl Etherington was then a living person; that on or about said date he came to his death by lynching at the hands of a mob, in the County of Licking and State of Ohio, such finding would be conclusive of the first four propositions to which I have called your attention. If you have a reasonable doubt as to the existence of any one of said four propositions, you need not inquire further, but will, in such event, return a verdict of not guilty.

Assuming, however, for the purpose of this instruction, that you find the affirmative of such first four propositions from the evidence, beyond a reasonable doubt, we will pass to the next proposition, and that is: That such killing was done purposely. To do an act purposely, means to do it intentionally. It involves an operation of the mind, and an exercise of the will—a design to do the act and intention to do the same.

It is a general proposition of law applicable to this case that what a man does willfully, he intends to do, and that he intends the natural and probable consequences of his own voluntary acts, unless the circumstances are such as to indicate the absence of such intention. The presence or absence of purpose is a question of fact, to be determined by the jury from all the evidence and circumstances of the case.

Was the killing done maliciously? Malace is a willfully formed design to do another an unlawful injury. It springs from a wicked, depraved or evil heart. It is not necessary that it should be prompted by ill-will. We are apt to associate malace with anger, hatred or revenge. But malace, in the eyes of the law, may exist without either of these passions. It relates to the moral qualities of a person's acts. Its general use in law, is to express an act done without any sufficient reason when the act is wrong in itself. In a legal sense, it means a wrongful act done intentionally, without just cause or excuse. An act done with a wicked mind, and attended with such circumstances as plainly indicates a heart regardless of social duty and fully bent on mischief, indicates malice within the meaning of the law.

To premeditate and deliberate means to plan and fix upon some act or deed, or to think about it beforehand, and to consider and turn it over in the mind. It involves the operation of the mind, to consider it, reflect upon it, and then act. The law fixes no time within which deliberation and premeditation shall take place. It is not necessary that it shall exist for any particular length of time, except a sufficient time therefore before the act is done.

The next proposition is: Did the defendant procure, abet or aid in the unlawful killing of said Carl Etherington? As I have said, an aider, abettor, or procurer, as understood in criminal law, is an accessory before the fact. The word "fact" simply means: The main event or occurrence, and, as applied in this case, would be the procuring, aiding and abetting by the defendant, if at all, in the lynching of said Carl Etherington.

To determine whether a person charged with a crime is an accessory, his overt acts, in connection therewith, are to be taken into consideration, with all the circumstances surrounding the party at the time. Any words or acts, signs or motions, said, done or made for the purpose of encouraging the commission of the crime are sufficient. Any words, acts or signs, intended and naturally calculated to incite, excite, or inflame the minds of those to whom directed to deeds of violence, would be such overt acts as would charge one as being an accessory to the commission of the crime occurring subsequent thereto and connected therewith by a successive and connected series of events that naturally and logically lead up to the commission of such crime.

Nor it is necessary that the words or acts of the accessory should directly incite or expressly command the principal or principals to commit the homicide or crime. It is enough if proven beyond a reasonable doubt that the acts or words of the accessory, or party sought to be charged, were intended to secure the unlawful killing of the party killed and that such acts or words in some degree formed a part or link in a connected chain of successive events leading up to and resulting in the homicide.

It is not essential that the proof show that any specific mode of committing the offense should be counseled, instigated or commanded, nor is it necessary to prove that the act was committed in the particular manner counseled or instigated, nor that any particular person or persons acted or participated in the main event as a principal. In the commission of the act itself, the principal may vary the mode or manner of its perpetration, and yet the accessory be guilty, and the criminal liability may exist though the proof fail to establish the particular manner, time, or place counseled, commanded or instigated by the party sought to be charged. But it is necessary that the proof show, beyond a reasonable doubt, a criminal intent on part of the accessory, or, in other words, that the accessory intended the criminal effect.

Whether or not the accused was an accessory to the crime charged, is to be determined from a consideration of all the evidence in the case, applied to the instructions; and if, upon a consideration of all the evidence, you find, beyond a reasonable doubt, that the defendant should be held as an accessory to the killing of said Carl Etherington, then you will inquire further whether his act as such accessory was done purposely, maliciously, and with deliberation and premeditation. Upon the question of purpose, malice, deliberation and premeditation upon the part of the accused, you will apply the same definitions which I have already given upon those subjects.

If the State has proven to you beyond a reasonable doubt, each and all of the essential elements to which I have heretofore called your attention, constituting murder in the first degree, you will return a verdict of guilty against the defendant or murder in the first degree. But, unless you do so find, beyond a reasonable doubt, each and all of the facts and elements of murder in the first degree, as I have enumerated them, in such case your verdict should be not guilty of murder in the first degree.

As I have stated, murder in the second degree is the killing of a human being unlawfully, purposely and maliciously. You will observe that the difference between murder in the first degree and murder in the second degree is that the elements of deliberation and premeditation are wanting in murder in the second degree, and with this exception all of the other elements of murder in the second degree are the same is in murder in the first degree.

Therefore, Gentlemen, in determining whether the defendant is guilty of this grade of crime, under the indictment in this case, you should apply the same definitions and instructions which I have given you on the subject of murder in the first degree, except what I have said concerning the elements of deliberation and premeditation.

Therefore, if you find from the evidence, beyond a reasonable doubt, that said Carl Etherington was a living person and is now dead; that his death resulted from lynching by one or more persons, on or about the 8th day of July, 1910; that it occurred in the county of Licking, and State of Ohio; that it was unlawful; that it was done purposely and maliciously; that the defendant, purposely and with malice, to accomplish the killing of said deceased, aided, abetted or procured the same to be done, the defendant would be guilty of murder in the second degree, and such should be your verdict. But, unless you do so find each and all of these facts and elements to exist, and beyond a reasonable doubt, he would not be guilty of murder in the second degree under the indictment in this case, and your verdict should be accordingly.

If you do not find the defendant guilty of either murder in the first degree, or second degree, you will next consider whether the defendant is guilty of manslaughter.

Manslaughter is the unlawful killing of another without malice and without deliberation and premeditation.

So, if you find from the evidence, and beyond a reasonable doubt, that the said Carl Etherington died on or about said 8th day of July 1910, and that his death resulted from lynching by the unlawful hands of a mob, and that the defendant was an accessory, as hereinbefore defined, in the commission of said unlawful act, but you further find that such procurement, aiding and abetting by defendant was without malice, and without premeditation and deliberation, then you will return a verdict of guilty of manslaughter against said defendant.

Manslaughter is also defined as the unintentional killing of another while in the commission of some unlawful act. Under the law of Ohio it is provided that when three or more persons assemble together to do an unlawful act with force and violence, or, being assembled, do an unlawful act as aforesaid, or agree with each other to do an unlawful act with force and violence, and make any preparation or movement therefor, they are guilty of riot. So, if you find, beyond a reasonable doubt, that said Carl Etherington, on the 8th day of July, 1910, was unlawfully killed, and that prior thereto, on said day, said defendant was engaged in rioting, as I have defined the same to you, and while so engaged, but not intending to procure, aid, or abet the unlawful killing of said Carl Etherington, by overt acts, speech, words, motions or signs, or either of them, he, the said William McKinley, incited or influenced the minds of a part of the persons who were engaged in said rioting, for the purpose of doing violence to the person of said decedent, or any person confined in jail, and such acts upon his part formed a link in the chain of connected and successive acts by the members of the mob, or rioters, as it progressed from one event to another, from such time, up to and culminating in the death of Etherington, then your verdict should be that the defendant is guilty of manslaughter.

If from the evidence, and beyond a reasonable doubt, you do not find that the State has proved that the defendant it guilty of manslaughter, as defined in the first proposition, and in the second proposition, then you will acquit him altogether of the crime of manslaughter.

But, if you find, from the evidence, and beyond a reasonable doubt, that, under either proposition, as defined, upon the question of manslaughter, the defendant is guilty of said crime of manslaughter, you will so say by your verdict.

If you do not find the defendant guilty of murder in the first degree, or murder in the second degree, or manslaughter you will next consider and determine whether the defendant is guilty of assault and battery.

If you find that, on, or about the 8th day of July, 1910, in the county of Licking, and State of Ohio, said Carl Etherington was unlawfully struck or beaten by some persons, known or unknown, and such striking and beating did not cause death, and that the defendant aided, abetted or procured the same to be done, then he would be guilty of assault and battery.

But unless you do so find, he would not be guilty of assault and battery.

If you find that no blows were given to said Carl Etherington, upon the occasion and time stated in the indictment, but that an assault only was made upon him, and that the defendant aided, abetted and procured the same to be done, then the defendant would be guilty of assault only.

If you do not find, under these instructions and from a careful consideration of the evidence, and beyond a reasonable doubt, that the defendant is guilty of any of the offenses I have defined and explained to you, included and contained in the indictment in this case, your verdict should be not guilty.

The defendant relies upon his previous good character, and some evidence has been introduced upon that point.

That evidence you are to consider in the case precisely the same as the rest of the testimony. A defendant in a criminal case has the right to put in evidence, concerning his former good character, his previous life. It is evidence tending to raise a probability that one who had such a character would not commit a crime. It is not, however, conclusive. It is simply evidence to be considered with all the other testimony for the purpose of determining whether the proof, taken as a whole, establishes his guilt beyond a reasonable doubt. If it does not, even this evidence may of itself create a reasonable doubt, and if it does, he is entitled to the benefit of that doubt. But if, when you come to take the evidence of character together with all the other testimony submitted for your consideration, and you are satisfied when you look at it and consider and weigh the effect upon your minds and judgment, if ultimately your minds are convinced beyond a reasonable doubt that the defendant is guilty, notwithstanding his standing and position in the community, notwithstanding his previous good character, it is your duty to so pronounce by your verdict.

On the subject of reasonable doubt, you are instructed that a reasonable doubt is an honest uncertainty existing in the minds of a candid, impartial, diligent jury, after a full and careful consideration of all the testimony, with an eye single to the ascertainment of the truth, irrespective of the consequences of their finding. It must arise on the evidence in the case, and is not a mere speculative doubt, voluntarily excited in the mind in order to avoid the rendition of a disagreeable verdict. Such a doubt is considered by the law as merely a captious and an unreasonable one.

A reasonable doubt has also been defined to be: That state of the case which, after an entire comparison and consideration of all the evidence, leaves the minds of the jurors in that condition that they cannot say that they feel an abiding conviction, to a moral certainty, of the truth of the charge against the defendant. A verdict of guilty can never be returned without convincing evidence. The law is too humane to demand a conviction while a rational doubt remains in the minds of the jury. You will be justified and are required to consider a reasonable doubt as existing if the material facts without which guilt cannot be established may fairly be reconciled with innocence. In human affairs absolute certainay is not always attainable. From the nature of things, reasonable certainty is all that can be attained on many subjects. When a full and candid consideration of all the evidence produces a conviction of guilt and satisfies the mind to a reasonable certainty, a more captious or ingenious, artificial doubt is of no avail. You will then look to all the evidence in the case, and if that satisfies you of the defendant's guilt of any of the offenses included in this indictment beyond all reasonable doubt, you must say so by your verdict. If you are not fully satisfied, but find that there are only strong probabilities of guilt, your only safe course is to acquit.

Evidence has been offered to prove that the general reputation of the witness Hawkins and the witness Joshua Hull for truth and veracity is bad; and evidence offered on the other hand to prove that the general reputation of Joshua Hull for truth and veracity is good. The effect of such evidence goes only to the weight that should be given to the testimony of these witnesses. It is submitted to you to better enable you to determine in what light to estimate their testimony. Whether or not these witnesses, or either of them, have been successfully impeached, or how far the value of their testimony has been impaired by this impeaching evidence, is exclusively within your province to determine. You may, notwithstanding you believe from the evidence that the reputation for truth and veracity of these witnesses, or either of them, is not good, nevertheless give such weight to their testimony in this case as you may believe it entitled to, or you may disregard it entirely if you believe that the testimony of either or both of them is entitled to no weight. That is, you will consider each one separately and determine what weight, if any, you will give to his testimony.

Witnesses for both the State and the defendant have testified to conversations which they heard, or statements claimed to have been made in their hearing. In this class of testimony there is always danger that the person, whose statements of conversation is attempted to be repeated, may not have been fully understood; that the person testifying to such statements or conversation may not remember all that was said, nor correctly state it when testifying, or that the witness may, by tone of voice or inflection, give to the language used a wholly different meaning than that intended by the person whose language, statements or conversation is testified to by the witness. Scrutinize this class of testimony closely and carefully and give it such weight as you may find it entitled to, taking into consideration the lapse of time since such alleged statements were made, or conversation had, the memory of the witness, whether or not he relates the whole or only part of such statements or conversation, the circumstances and conditions at the time such alleged statements were made or conversation had. In determining the opportunity of ability of the witness to hear and fully understand such statements or conversation, as well as the interest, if any, of the witness in the result of this trial, and any bias or prejudice on the part of such witness.

You are the sole judges of the credibility of the witnesses and the weight to be given to the testimony of any witness. In determining as to the credit you may give to a witness, and the weight and value you will attach to a witness' testimony, you should take into consideration the conduct and appearance and manner of the witness in relating his testimony during the trial; the motive of the witness in testifying; the witness' feeling for or against the defendant or the deceased; the probability or improbability of the witness' statements; the opportunity the witness had to observe and to be informed as to the matter respecting which he testifies, and the inclination of the witness to speak the truth as to matters within the knowledge of such witness. All these matters being taken into account with all the other facts and circumstances given in evidence, it is your province to give to each witness much credit, and to the testimony of each witness such value and weight, as you deem proper.

The fact that witnesses disagree in minor points in their recollection and recital of transactions, does not necessarily militate against the candor of any of them

It may only indicate a failure of observation or recollection. Jurors have not the right to capriously or unreasonably disregard the testimony of witnesses, but, unless there appears something which indicates a lack of candor or untruthfulness on the part of the witness, the testimony of all the witnesses should receive proper and candid consideration by the jury in the honest discharge of their duties.

Gentlemen, after you were sworn as a jury in this case, and before any testimony was offered by the State, you were permitted to view certain premises and places claimed to be points of locations concerning the incidents of the alleged crime. What you saw in that view is not evidence in the case. The view was taken by you for the sole purpose of enabling you to better apply the evidence offered at the trial

The evidence in the case is the testimony that came from the witnesses on the witness-stand.

You will, therefore, exclude as evidence in itself any and all things observed by you at the time your view was made, and determine the matters in issue in this case solely from the evidence adduced during the trial.

Under the law of our State, if you find the defendant guilty of murder in the first degree, you have the right and option to recommend mercy to the Court, the result of which reduces the punishment from death to imprisonment for life, without the right of pardon or parole, except on proof of innocence established beyond a reasonable doubt. It is entirely within your province and discretion in the event you find the defendant guilty of murder in the first degree to say whether there is any fact or circumstance or anything in the nature of the crime committed or its surroundings that mercy of clemency should be extended to him in the event you should find him guilty of murder in the first degree, and the court is bound, by law, to follow any recommendation so made.

When you retire, you will have the following forms of verdict furnished you:

1st: A form of verdict of guilty of murder in the first degree without a recommendation of mercy.

2nd: A form of verdict of guilty of murder in the first degree with a recommendation of mercy.

3rd: A form of verdict of guilty in the second degree.

4th: A form of verdict of guilty of manslaughter.

5th: A form of verdict of guilty of assault and battery.

6th: A form of verdict of guilty of assault.

7th: A form of verdict of not guilty.

Gentlemen, this case is submitted to you upon all the evidence and the instructions of the court, both as contained in this charge and as given in special charge before argument. This charge and special requests you will have with you when you retire, which charge and instructions you may read to refresh your recollection upon anything the court has charged on any subject.

Take the case, Gentlemen, and from a candid and careful consideration of all the evidence in the case, and the instructions of the Court, a just and true deliverance make between the State of Ohio and the defendant, William McKinley, the prisoner at the bar.

You may retire.

LET ME SEND YOU A TREATMENT OF MY CATARRH CURE FREE

C. E. GAUSS

I Will Take Any Case of Catarrh, No Matter How Chronic, or What Stage It Is In, and Prove ENTIRELY AT MY OWN EXPENSE, That It Can Be Cured.

Curing Catarrh has been my business for years, and during this time over one million people have come to me from all over the land for treatment and advice. My method is original. I cure the disease by first curing the cause. Thus my combined treatment cures where all else fails. I can demonstrate to you in just a few days' time that my method is quick, sure and complete, because it rids the system of the poisonous germs that cause catarrh. Send your name and address at once to C. E. Gauss, and he will send you the treatment referred to. Fill out the coupon below.

FREE.

This coupon is good for a package of GAUSS COMBINED CATARRH CURE sent free by mail. Simply fill in name and address on dotted lines below, and mail to C. E. GAUSS, 276 Main St., Marshall, Mich.

.....

.....

.....

For Headaches.

There Isn't Any Headache Remedy That Does The Work Like Hicks' CAPUDINE.

It gives quick relief from Headaches of all kinds, including Sick or Nervous Headaches, and Headaches caused from heat, cold, grip or stomach troubles.

Capudine is also the best and quickest remedy for attacks of Cold or Grip. It soon relieves the aching and feverishness and restores normal conditions.

Capudine is liquid—easy and pleasant to take—acts immediately. 10c., 25c, and 50c. at drug stores.

GOWANS King of Externals

Sells itself wherever introduced. Imitators have tried to imitate, and substitution has been attempted. But once GOWANS always Gowans for inflammation and congestion.

It gives us pleasure to recommend Gowans Preparation for Inflammation, especially of the throat and chest. We have sold Gowans Preparation for many years and never had a complaint. BURLINGTON DRUG CO.

BUY THE BEST WHEN IN THE MARKET

NEWSPAPER ARCHIVE®

FRIDAY Will Be The Banner Day Of Our Challenge Shoe Sale —at— Newark Bargain Shoe Store

Mentioning a very few of our Leaders

$2.50 1 Lot
Ladies Gun Metal Shoes---Button and Blucher all solid every pair guaranteed
Banner Day Special
$1.39

$2.50 1 Lot
Ladies Pat. Colt. Shoes button or lace
Banner Day Special
$1.39

$3.00 1 Lot
Ladies Fine Dress shoes pat. stage last, velvet cloth and leather tops, button or lace
Banner Day Special
$1.87

$3.00 1 Lot
Ladies Gun Metal shoes, button or lace, cloth and leather tops. Stage last.
Banner Day Special
$1.87

$3.00 1 Lot
Ladies all velvet shoes stage last, fancy button
Banner Day Special
$1.98

50c 1 Lot
Ladies Rubbers, best grade.
Banner Day Special
33c

75c 1 Lot
Men's Rubbers, first quality, all sizes,
Banner Day Special
54c

FOLLOW THE CROWD ---TO THE--- Newark Bargain Shoe Store 27 South Park

APPLETON.

Mr. and Mrs. D. Hatch entertained last Saturday in honor of her father, Mr. Joshua Frye of Utica, it being his eighty-fourth birthday. The following guests were present: Mr. and Mrs. J. D. Frye, Ralph and Cliff, Mr. and Mrs. Warren Warner, Mrs. J. D. Tewell and daughter Ruth of Utica, Mr. and Mrs. O. A. Fry, daughter Marie, Mr. Clint Fry of Ontario, Oregon. Mr. Fry was very much surprised when his children presented him with a watch, which was very much appreciated.

Mrs. J. M. Pennington and daughters Ruth and Sara, of Newark, are visiting her parents, Mr. and Mrs. W. Shipley this week.

Messrs. Alva and Earl Hoover with their families and Mrs. Peter Turner visited the latter's son, Mr. and Mrs. Frank Overturf Wednesday.

Mr. and Mrs. John Edwards and daughter Faye of Fredonia visited his father, Mr. and Mrs. John Edwards, last Wednesday.

Mr. Wm. Barber is quite poorly at this writing. Dr. Burner is attending him.

Mr. D. F. Parsons made a business trip to the Capital City Tuesday.

Messrs. L. M. Shipley and R. Dunlap attended the Homer Grange at the home of Mr. and Mrs. Charles Bach last Thursday night, the former installing the officers.

Mr. George Anderson was called to Hardin county last week, owing to the serious illness of his mother. He returned Tuesday morning.

Albert, the son of Mr. and Mrs. D. M. Pfiffer of Utica, who has been seriously ill for some time, is much improved and on the road to recovery.

BLACK RUN.

Mr. J. A. Moore and family spent Tuesday evening at the home of Ames Myers of Perryton.

Mrs. Ethel Divan and children and Miss Arla Martin visited at Mrs. Jay Varner's, Wednesday.

Mr. A. E. Divan spent Monday with his parents at Perryton.

Miss Lillie Martin has returned home.

Mrs. Willis Priest called on Mrs. Perry Cullison, Monday afternoon.

Mrs. Emma Varner and family and A. E. Divan and family spent Monday evening at J. A. Moore's.

Mrs. H. W. Priest called on her mother of near Fallsburg, Monday.

Mr. C. C. Huff was a caller at Willis Priest's home, Friday.

Mr. J. C. McArtor spent a few days last week with Perryton friends.

Mr. Gibbs of Johnstown spent Sunday night at Perry Cullison's.

Mr. H. W. Priest spent Wednesday at the home of J. A. Moore.

Mr. Ira Martin spent last week with his sister, Mrs. George Russle.

Miss Arla Martin spent Tuesday night at Ethel Divan's.

Jay Cullison called at the home of Willis Priest, Monday evening.

Mr. and Mrs. William Priest spent Monday at J. C. McArtors.

Headaches Quit

when the stomach, liver and bowels are kept in the good condition in which they will be by the prompt use of

BEECHAM'S PILLS

Sold Everywhere. In boxes 10c. and 25c.

FAIR VIEW

Mr. Edward Beeney is visiting with his parents, Mr. and Mrs. John Beeney.

Mr. and Mrs. Mena Koffman visited Mr. and Mrs. Wm. Riley Monday and Tuesday.

Miss Flo Billingslea called on Mrs. John Lambert Saturday.

Miss Golda Beeney was a Newark visitor last Saturday.

The Misses Flo and Maude Billingslea, Flora Simpson and Myrtle Walker called on Mr. and Mrs. J. W. Riley, Monday evening.

Mr. and Mrs. Henry Toothaker took dinner with Mr. and Mrs. John Lambert last Sunday.

Mrs. Jacob Berger is confined to her home with rheumatism and la grippe.

Mr. Wm. Brooke is reported being sick with la grippe and pink eye at this writing.

Mr. Lee Brooke spent Sunday with Ray Wilson.

Mrs. M. S. Edwards of Coshocton, Mrs. Ried of Clinton, Mo., Mrs. Rebecca Hallisy and grandson Vernon Hallisy of Venatta, visited with Calvin Wright and family from Saturday till Monday.

The Misses Jane and Hannah Twintine are very sick with la grippe.

OUR 5 PER CENT

Certificates of Deposit Are the Safest and Most Desirable Investments. The Buckeye State Building and Loan Company, Rankin Building, 22 West Gay St., Columbus, O.

4. Ready Money. You can have your money at any time. Notice to withdraw can be, but never has been required by our company. Our prudent and conservative methods prevent such requirement. To get money on mortgage owned by yourself might be almost impossible if you should need it quickly. Not so with our certificates. Herein they are most desirable. Assets over $4,400,000.

FRUIT TREES.

150,000 apple trees, 100,000 peach trees. All kinds trees and plants. Free catalogue. Freight prepaid. Safe arrival and satisfaction guaranteed. Salesmen wanted. Special prices on early orders. W. T. Mitchell & Son Nurserymen, Beverly, Ohio.

Household Economy

How to Have the Best Cough Syrup and Save $2, by Making It at Home.

Cough medicines, as a rule, contain a large quantity of plain syrup. If you take one pint of granulated sugar, add ½ pint of warm water, and stir about 2 minutes, you have as good syrup as money could buy.

If you will then put 2½ ounces of Pinex (fifty cents' worth) in a pint bottle, and fill it up with the Sugar Syrup, you will have as much cough syrup as you could buy ready-made for $2.50. It keeps perfectly.

And you will find it the best cough syrup you ever used—even in whooping cough. You can feel it take hold—usually stops the most severe cough in 24 hours. It is just laxative enough, has a good tonic effect and taste is pleasant. Take a teaspoonful every one, two or three hours.

It is a splendid remedy, too, for hoarseness, asthma, chest pains, etc.

Pinex is the most valuable concentrated compound of Norway white pine extract, rich in guaiacol and all the healing pine elements. No other preparation will work in this formula.

This recipe for making cough remedy with Pinex and Sugar Syrup is now used and prized in thousands of homes in the United States and Canada. The plan has often been imitated but never successfully.

A guarantee of absolute satisfaction, or money promptly refunded, goes with this recipe. Your druggist has Pinex or will get it for you. If not, send to The Pinex Co., Ft. Wayne, Ind.

ALEXANDRIA.

Rev. J. W. Swenk of Coleman, Mich., who has been assisting Rev. Karl Alexander in his revival meetings during the past two weeks, left for his home last Monday.

H. J. Carter is on the jury at the trial in Newark this week.

Miss Arie Long is on the sick list.

John Milligan and sister Miss Grace of Columbus visited friends in town this week.

Mrs. Thomas Cubbage entertained her Sunday school class at her home last Friday evening. A very delightful time was enjoyed by those present.

Mr. and Mrs. Roscoe Tower and son visited relatives in Glouster over Sunday.

Mrs. Cora Jones of Newark is visiting her mother, Mrs. Sarah Kempton.

Frederick Cubbage, son of Mr. and Mrs. Thomas Cubbage, was taken suddenly ill last Sunday morning or late Saturday night with appendicitis. Monday the attending physician, Dr. L. C. Laycock, summoned Dr. Essington and Dr. Harbottle of Newark, and Monday evening an operation was performed and the patient is being cared for by a trained nurse.

Rev. Karl Alexander visited relatives in Westerville and Columbus, the first of the week.

James Ryall made a business trip to Columbus the first of the week.

The remains of Mrs. Samuel Mitchell of Columbus, a former resident of our village, was brought here last Monday. Funeral services were held in the M. E. church, Rev Mr. Alexander officiating. Interment in Maple Grove cemetery.

John Yarnell, who was so badly injured a few weeks ago by being kicked by a horse, was able to walk out to his barn last Monday.

Frank Burkam and wife are both ill with typhoid fever.

W. J. Cash, furniture dealer, is now located in the Brooks & Co. building, corner of Main and Liberty streets.

Miss Anna Brooks entertained a number of her friends at her home west of town last Saturday night.

A few cases of typhoid fever have broken out west of town this week.

Rev. Mr. Hildutle of Newark visited his parents the latter part of last week.

Fred Hanway of Granville spent Sunday in the village.

Mrs. Will Coulter and daughter, Myrtle, visited relatives in Newark, Wednesday of last week.

THROW AWAY YOUR CANES, RHEUMATICS!

Hobbling With Rheumatism. Immediate Relief For Every One

Rheumatism at last can be cured, not in months but in days, and sometimes in hours. The only article now known for this trouble is the "Fuss" Rheumatism Cure, does it. Some of

its amazing results are almost beyond belief, yet there is absolute proof for the first that out of 3,000 cases of rheumatism not a single one failed to be cured.

The "Fuss" Rheumatism Cure is the result of the labors of an Immediate relief and a week of driving out every particle of uric acid from every tissue, organ, muscle and joint.

It knocks inflammation, swelling and pain everywhere, and at druggists or from us. "Fuss" is absolutely free from anything to damage the most delicate constitution, stimulants or narcotics such as morphine, opium, morphine, cocaine, alcohol or alcohol.

Get one bottle for a bottle of "Fuss" take it home, read the directions, and throw away your crutches and canes.

"Fuss" Rheumatism Cure sells at $1.00 a bottle in Newark by J. W. Colburn & Son, H. W. Smith, F. J. Evans and Evans & Son, and at all leading druggists, or will be sent prepaid on receipt of $1.00, or 6 bottles for $5.00, by the Fuss Remedy Co., Flint, Mich.

BOY'S NOSE

Cut Off By Sharp Tin and Physician Sews It On Again, Using 12 Stitches.

Martin's Ferry, Feb. 2.—Harry King, 14 years old, employed in the Wheeling Corrugating Company's plant, went through a peculiar experience when a physician sewed on his nose. Twelve stitches were necessary to get the olfactory member of his physiognomy in proper position.

Young King, who is full of fun and enjoys playing jokes on others, had just finished one of his pranks when he saw the foreman coming and turning quickly to get back to work, struck his nose against a sharp piece of tin which protruded from a pile and cut the end almost completely off. It was holding by a piece of skin when the physician arrived.

EVANGELISTIC SERVICES

Conducted by Evangelist J. S. McCoy in the Court House Basement, will continue all week and perhaps longer.

These meetings are increasing in interest and attendance.

Come and hear the following subjects set forth in the simplicity of the Gospel:

1. "God's Two-fold Right to Man's Service." 1st. in creation; 2d. in redemption.

2. "The Lost—Who They Are And Why."

3. "What Must I Do To Be Saved?" or "The Midnight Cry of a Troubled Soul."

4. "Two Days," or "The Gospel Day and the Judgment Day Contrasted."

5. Sunday evening sermon, illustrated; subject, "Redemption," or Two Works of Divine Grace or Your Inheritance."

Bring your friends and come.

THE BUCKEYE STATE DETECTIVE AGENCY
Handles all kinds of legitimate business. Divorce cases. Both male and female operators. Prices reasonable. Good references as to ability.
438 W. Sixth Ave., Columbus, O.
1-24-d&wtf

GIRL PLUNGES OUT OF WINDOW

New York, Feb. 2.—Miss Nettie Rutkay, aged 26, went to a rear window of her home and leaped to the ground, six stories below. Her lifeless body was found on the stone flagging two hours later. Relatives believe that she may have been walking in her sleep when she plunged to her death.

HEBRON.

The meetings at the M. E. church are progressing nicely, and good crowds are in attendance every evening.

Rev. D. L. Granger of Cleveland will preach at the church of Christ Sunday, February 5, at 10 a. m. and 7 p. m. Everybody invited.

The regular meeting of Eastern Stars occurred Tuesday evening.

Mr. John Welch of Akron, a former Licking county man, is visiting his cousin, Mrs. James Cully on West Main street. It has been 35 years since Mr. Welch was at Hebron, and he was very much surprised to note the modern, up-to-date improvements of the village.

Mr. James Cully has been very much indisposed for a few days, but was able to entertain Mr. and Mrs. S. H. Rosebrough at dinner on Tuesday, out of compliment to their cousin, Mr. Welch.

Mrs. Belle White, Mrs. Jane Davis and Mrs. Addie Burch visited their sister, Mrs. James Pugh at Kirkersville last week. Mrs. Pugh is quite poorly.

Mrs. Mary Howard, Mrs. Sarah Hersberger and Miss Ella Moore of Newark, were guests of Mrs. Babara Lawyer, Thursday.

Miss Mary Rosebrough is spending a few days with her sister, Miss Nellie, at Cincinnati.

Mrs. Elisha Kirk is confined to her home with sickness.

Mrs. Frank Hand suffered a stroke of paralysis last Tuesday, which afflicted the right side of her face. She is slightly improved, however, at this writing.

Mr. and Mrs. Johnson are rejoicing over the arrival of a fine boy at their home last week.

Mr. B. F. Seibert was the guest of Mr. and Mrs. Henry Lorentz, Saturday.

Miss Hattie Adams of Cincinnati is spending a few days with her sister, Miss Alice, at their home on Newark street.

Mr. Noah Stoltz has purchased the property of Mr. Wayne Fickel on North street.

Mrs. Anna Belt of Millersport, mother of Lyman Belt, editor of the Buckeye Lake Breeze, has returned to her home after a very pleasant two weeks' visit with her son and family on Highland avenue.

Mrs. Stacey Niseley is visiting at the P. Hill Niseley home during the time her husband is on the jury at Newark, during the McKinley trial.

Mrs. Rachel Artz and son, Joseph, of Zanesville and J. S. Lyon of Taylor Station are guests of Mrs. Virginia Lyon on the south side.

Mr. and Mrs. F. E. Kirk went to Columbus, Monday evening to hear Mr. Billy Sunday.

Miss Myrle Davis of Utica spent Saturday and Sunday with her mother.

Mrs. Chas. Burch and son, Thomas, returned to her home at Coshocton, Saturday, after a few days' visit at the B. T. Burch home. Miss Rosa Burch accompanied them and will make a short visit with her brother, there.

Mrs. Susan Duncan, who has been confined to her home with the grip for several weeks, is now convalescing.

Pianos

THE SMITH & NIXON PIANO

Established 1843—Has stood the test of time and has come out from the test pure-gold.

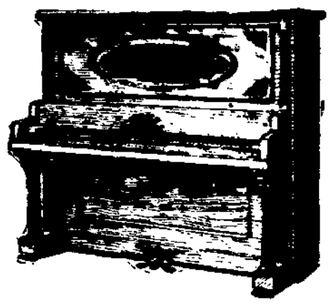

THE RAWLINGS PIANO

Is made by the same high rate firm as Smith and Nixon, and is the equal of any instrument on the market today.

Remember, I handle other high grade Pianos, and my terms are easy, and all goods No. 1.

Before deciding on any piano call and see these fine up-to-date instruments, and leave your money with your only home dealer, and BOOST NEWARK. I also solicit your tuning and repairing and will guarantee all work to be perfectly satisfactory.

Either new or second-hand pianos can be bought here on easy terms to suit the purchaser.

A. L. Rawlings
4 North Park Place, Newark, Ohio.

The Newark Board of Trade
Offers Free Factory Sites, Cheap Power and Fuel

THE NEWARK BOARD OF TRADE
Newark, Ohio.

"Time's Flight Turned Backward"

SAGE AND SULPHUR
Made Her Look Twenty Years Younger

READ MRS. HERRICK'S SWORN STATEMENT

State of New York, County of Monroe } ss. Rochester, N. Y.

Nancy A. Herrick, being duly sworn, deposes and says: When I was a girl, I had a head of heavy, long, dark brown hair which was the envy of my schoolmates, and which attracted the attention and remarks of strangers. As I grew older, my hair commenced to come out, just a little at first, but gradually more and more, and then began to turn gray. I was induced by the many good reports I had heard of Wyeth's Sage and Sulphur Hair Remedy to try a bottle. My hair was quite thin and gray when I began using Sage and Sulphur, and you can imagine my satisfaction when I found that it was fast coming back to its natural condition, being thicker, darker and more glossy than it had been for a long time. I continued to use Sage and Sulphur, and my hair is now as heavy, dark and smooth as when I was a girl of sixteen. It is now four years since I commenced using Sage and Sulphur, and my hair is still in splendid condition.

Sworn to before me this 14th day of July, 1908. Henry W. Hale, Notary Public. Nancy A. Herrick

Preserve Your Youth and Beauty by Using

WYETH'S SAGE AND SULPHUR HAIR REMEDY

It Is Pure, Safe And Reliable
It Is Not Sticky, Oily Or Greasy
It Is An Elegant, Refreshing Dressing
It Makes The Hair Soft And Glossy
It Quickly Removes Dandruff
It Restores Faded And Gray Hair To Natural Color
It Stops Hair Falling And Makes The Hair Grow

It Will Make You Look Years Younger

PRICE 50c. and $1 A BOTTLE

AT ALL DRUGGISTS

If Your Druggist Does Not Keep It, Send Us The Price In Stamps, And We Will Send You A Large Bottle, Express Prepaid.

WYETH CHEMICAL COMPANY 74 Cortlandt St. NEW YORK, N. Y.

For Sale and Recommended by F. D. Hall

NewspaperARCHIVE® NewspaperARCHIVE®

Safe Bonds to Yield 3¾ to 6%

We have given careful study to the investment business as related to the individual bond buyer.

It is our experience that the average investor lays stress on the security of his investment rather than a high income yield.

We have issued a special circular describing a carefully selected list of bonds which conform to these requirements.

These securities are sold at prices to yield from 3¾% to 6%.

These bonds do not represent new forms of investment—they are secured by properties of demonstrated value and earning power.

We recommend them to conservative investors.

Write for this list.

J. N. PUGH & CO., TRUST BUILDING

We are represented here by

J. S. & W. S. KUHN, Inc.

Investment Bankers,
Bank for Savings Building, Pittsburgh, Pa.

PHILADELPHIA NEW YORK CHICAGO BOSTON

AMUSEMENTS

KIRK BROWN COMPANY.

"The Sowing of the Wind" one of the big bills offered by the Kirk Brown company, was enthusiastically received by the audience at the Auditorium theatre on Wednesday evening. Every presentation made by this excellent company serves but to more firmly fix the superior merit of their every effort. The company was well assigned as to roles last night and both Mr. Brown

and Miss Fields did excellent work in the third act which offers many opportunities for real dramatic work.

The play tonight is "The Sign of the Cross." Of the worth of the play no comment need be made for it has been seen here as a one-night attraction and throughout is a beautiful and appealing production. For the possibilities of delineation this play is unsurpassed.

THE ORPHEUM.

Despite the disagreeable weather, large crowd are daily enjoying that excellent bill at the popular Arcade theatre this week. Every one who has seen Seymour's little canines perform say that they are truly wonderful. Mr. Seymour has quite a troupe of the little pets with him, and every one perfectly trained. Buster a tiny, wooly, gray fellow, enters the stage in a balloon, and being in darkness, very cleverly reaches out the switch board and lights up. Mr. Seymour also has two of the smallest performing dogs in the world with him. They are so small that they look almost like toys and yet they are real little actors. Their acrobatic stunts seem almost impossible, and their selections on the chimes and their singing is a perfect riot. Their little sketch entitled "A Villian at Lunch Time," is both comic and pathetic.

Wm. Schilling & Co. are presenting one of the best dramatic sketches on the stage today. The story has a beautiful theme, and the whole company work with such earnestness and reality that they hold the audience in suspense throughout the entire sketch.

Kimball and Donovan are certainly making a hit with their classy banjo selections. They make their way right into the hearts of the people with their first appearance and are compelled to give encore after encore.

Lew Fairchild, that clever comedian and character impersonator is topping off the bill with some real fun of his own, and his personifications are true to life. The act must be seen to be appreciated.

The Orpheumscope is another one of those real good ones. See the big musical treat next week, the great Wilhelmi and his Imperial Yacht Orchestra, the finest musical organization in vaudeville.

GREAT SOUTHERN THEATRE.

In bringing the Imperial Russian Court Balalaika Orchestra, which will be the attraction at the Great Southern theatre Tuesday and Wednesday, February 7 and 8, with a Wednesday matinee, for a tour of the United States, Klaw & Erlanger are introducing to music lovers of this country an organization which has created a sensation in the musical centers of Europe.

David Belasco will present Nance O'Neill in "The Lily" at the Great Southern on Friday and Saturday, with a Saturday matinee, Feb. 10-11. David Belasco, in his adaptation of "The Lily" from the French of Pierre Wolff and Gaston Leroux, offers to American theatre-goers a drama which is essentially one of sex, a play dealing with the great universal human desire to love and be loved, the intense womanly longing to be able not only to love but to declare that love openly in the plain hearing of all men and angels. All this Mr. Belasco does in "The Lily," all this and more, too, for so successful has his work been that he has succeeded in eliminating all evidence of the "The Lily's" French origin and made it as clean and pure as a sermon, or, for that matter, as for the very flower for which the drama was named. "The Lily's" dominating note is the agony of a woman, pure, chaste, beautiful of heart and soul, whose yearnings for love, for home and children have been strangled through no fault of her own.

AN OLD-TIME PRESCRIPTION

In a modern product. From time immemorial sage and sulphur have been used for the hair and scalp. Almost every one knows of the value of such a combination for darkening the hair and making it grow. In olden times the only way to get a hair tonic of this sort was to brew it in the home fireplace, a method which was troublesome and not always satisfactory. Nowadays almost every up-to-date druggist can supply his patrons with a ready to use product, skillfully compounded in perfectly equipped laboratories. Such a preparation is Wyeth's Sage and Sulphur, which is sold by all leading druggists for 50c. and $1.00 a bottle, or which is sent direct by the Wyeth Chemical Company, 74 Cortlandt St., New York City, upon receipt of price.

For sale and recommended by F. D. Hall, druggist.

Scribbler — "They say Bumstuff's wife married him to reform him. I wonder if she succeeded." Scrawler — "No, he still writes poetry."

W. C. Collins

HABERDASHER

NO. 24 SOUTH THIRD STREET

Opens Saturday, Feb. 4

Style Store for Man

Between First National Bank and Home Bldg. Association

OIL FIELDS

OF SOUTHEASTERN OHIO SHOW RESULTS WHICH ENCOURAGE OPERATION.

Bremen Field Continues Active and Production is Not Falling Off.

Lima, O., Feb. 2—The developments during the past week in the fields of West Virginia failed to produce the average results, but there is still a great amount of work under way and starting which may produce different results in the near future. The Summerville Oil and Gas company, recently organized at Buchannon, W. Va., has made a location for a test on part of its property, located on the headwaters of Twenty Mile Creek, Summerville district, Nicholas county, in the vicinity of Gilboa postoffice. Its property is said to comprise over 10,000 acres in Jefferson, Grant and Summerville districts.

In the new Gordon sand pool, Fishing Creek, Grant district, Wetzel county, Snyder & Co.'s second test on the Welch farm is producing 20 barrels a day. Their first well on this farm is still doing better than 60 barrels a day. In the Shinnston pool, Harrison county, the South Penn Oil company is 10 feet in the sand with its third well on the Thompson farm.

In Southeastern Ohio the work continues in the deep sand districts, and the results are of sufficient merit to encourage the operators to further work.

The staying qualities of the Carter Oil company's No. 4, on the Hufford farm, in the Bremen field, Rush Creek township, Fairfield county, is something out of the ordinary for Clinton sand production. This well is maintaining a production of 150 barrels

The Big Five Oil company has completed its No. 6 on the King farm, through the Keener sand, and it will make a ten barrel producer. The location is in the Cow Run field in Lawrence township, Washington county. The Swickard Oil company has completed its second well on the James Edmiston farm, located about one mile east of New Summerset, in Jefferson county, and it will make a light producer.

In the fields of Northwestern Ohio and Indiana there is but little work in progress, and the results of completions consisted of light pumpers.

In the Illinois fields operators are getting out material for the spring season's work, when the highways are usually impassable. The way pilemen talk they are planning for an active season as soon as warmer weather prevails.

Some very fine producers have been completed in the deep fields of Lawrence county the past few days. While the wells are not large like some of the McCloskey sand gushers they are large producers, there being three late completions in the 500-barrel class

The largest of the late gushers is the International Oil and Gas company's No. 9, on the McCloskey heirs farm in Section 25, Dennison township, Lawrence county, located 220 feet from the nort line and 780 feet from the west line of the farm. The oil was found in the McCloskey sand at a depth of 1,742 feet, and the well produced 700 barrels natural

Another fine producer is the Ohio Oil company's No 3, on the Thomas Smith farm, Section 11, Lawrence township, Lawrence county. The oil was found in the Tracy sand at 1,752 feet, and the well produced 500 barrels natural. This well is located about three miles southeast of Bridgeport and about the same distance southwest of Lawrenceville It is one of the best producers drilled in the Lawrence township field for some time, but does not open up anything new, as the location is right in the heart of a productive strip of territory.

The third gusher is located near Bridgeport and E. E. Lantz and others No. 11, on the southeast corner of Ella Burns's heirs' farm, Section 4, Bridgeport township, Lawrence county It showed a production of 500 barrels natural from the Kirkwood sand at a depth of 1,415 feet

The work for the week was distributed as follows:

	Wells. Comp.	Prod. Brls.	Dry Holes.
Northwestern Ohio	16	258	2
Indiana	7	180	2
Kentucky	3	55	7
Southeastern Ohio	26	150	16
West Virginia	41	216	26
Totals	93	859	26

What is estimated to be one of the largest gas wells ever drilled in by the Ohio Fuel Supply company was struck Saturday evening near Ashland. The well is said to produce 4,000,000 feet of gas. The pressure was so great that considerable of the tubing was blown out and it was only after much difficulty that the gas was gotten under control.

The striking of this great well has created much excitement in the vicinity of Ashland and people for miles around visited the well Sunday. The well is several thousand feet deep and the roar of escaping gas can be heard for many miles. It is considered one of the greatest wells in this section.

A new oil company has been launched by Perry county men, known as "The 1911 Oil Production Co.," with headquarters in Columbus. The capital stock is $12,500. The incorporators are Jacob Forsythe, W. M. Miller, R. C. Neel, Charles Aubert and Charles Nash.

ONE CENT PACKAGE SALE AT POWERS-MILLER CO. TOMORROW MORNING.

TODAY'S MARKETS

Chicago.

Chicago, Feb. 2.—Today's cattle: receipts 6,000; market 10 and 25 cents lower. Prime beeves $4 80@6 80; stockers and feeders $3 75@5 65; cows and heifers $2 60@5 80; calves $7 00@8 60.

Hogs: receipts 28,000; market slow and 5 and 10c lower. Light $7 35@7 65; mixed $7 25@7 65; pigs $7 40@7 85; good $7 00@7 50.

Sheep and lambs: receipts 1,000; market steady. Native sheep $2 40@4 35; native lambs $4 45@6 10.

Pittsburg.

Pittsburg, Feb. 2.—Today's hogs: receipts 20 double decks; market lower Medium $8 00; heavy Yorkers $8 00@8 05; light Yorkers $8 25@8 30; pigs $8 20@8 40; prime $7 65@7 70.

Cattle: supply light; market slow

Sheep and lambs: receipts fair and market steady.

WHEAT, CORN, OATS, ETC.—Retail (Corrected Daily by Kent Bros., Feed Store.)

Corn	65c
Beef Scraps, per cwt.	$3.10
Bran, per 100 lbs.	$1.50
Chop	$1 60
Straw, per bale	40c
Shorts, per 100 lbs.	$1.50
Oats	50c
Scratch Feed, per 100 lbs.	$2.00
Oil Meal	$2.00
Old Shelled Corn	70c
Calf Meal	$2.50
Chick Feed	$2.25
Hominy Meal	$1 10
Timothy Seed, per bushel	$5.50
Hay, per 100 wt.	85c to 90c

GRAIN AND HIDES.
(Corrected Daily By Tenney & Morgan)

Wheat	96c
Corn, per bushel	50c
Oats	35c
Straw, per ton	$5.00
Hay, Timothy, per ton	$14.00
Mixed Hay	$12.00
Salt-cured Hides, No. 1	8c
Salt-cured Hides, No. 2	7c
Green Hides, No. 1	7c
Green Hides, No. 2	6c
Calfskin, salt-cured, No. 1	12c
Calfskin, green, No. 2	11c
Calfskin, green, cured, No. 1	12c
Tallow	5c

EGGS, POULTRY, ETC.—Buying Price.
(Corrected by E. J. Poussart.)

Country Butter	32c
Eggs—per dozen	38c
Chicken, per lb	11c
Old Hens	11c
Geese, per lb	11c
Duck	11c
Rooster, per lb.	7c

PROVISIONS—Selling Price.
(Corrected by Arcade Market Co.)

Creamery Butter	38c
Sunbury Butter	38c
Country Butter	30c
Eggs	35c
Potatoes, per bushel	75c
Chickens, each	35c to 75c
Cabbage, per head	5c, 8c 10c
Ducks	75c to $1.00

The man who retires on his laurels isn't always proof against insomnia.

Life Insurance or Death Insurance—Which?

People willingly pay large sums for life insurance, which is really death insurance; but real life insurance frequently consists in taking Eckman's Alterative.

Can any "lung sick" person afford not to take the Alterative?

It sharpens the appetite, makes life look different, brings better health with greater earning power. Often persons are so much improved that they can work even before they are finally cured.

Investigate it, if you are broad minded enough to believe that there can be a cure for Consumption which has not been sensationally exploited, or which is not based merely on climatic or diet restrictions. Mr. Webb's report follows:—

Weldon, Ill.

Gentlemen: "During 1905, my physician sent me to Texas, from there to Colorado. I became worse and was sent home to die. I heard of Eckman's Alterative, began treatment, and was cured. I earnestly recommend Eckman's wonderful cure for Consumption."

(Signed Affdavit) ARTHUR WEBB.

Eckman's Alterative cures Bronchitis, Asthma, Hay Fever, Throat and Lung Affections. Ask for booklet of cured cases and write to the Eckman Laboratory, Philadelphia, Pa., for additional evidence. For Sale by all leading druggists and Erman & Son, druggists, Newark, O.

OBITUARY

CHARLES RODGERS.

Charles Rodgers, a machinist employed at the B. & O. shops, died at his hope, 383 Andover street, Thursday afternoon at 2 o'clock. The deceased had been ill about 4 weeks of Bright's disease.

He is survived by his wife and two children, Charles and Mary.

No arrangements have been made for the funeral.

MRS. JUNIATTA GLENN JENKINS.

Mrs. Juniatta Glenn Jenkins, a well known and highly esteemed Christian woman of this city, died at the home of her son, A. G. Jenkins, president of the United Young People's society, 45 Fulton avenue, at 7 o'clock Wednesday evening, after a lingering illness of bronchial trouble. She is survived by one son, A. G. Jenkins. The deceased was aged about 79 years. The funeral services will be held Friday afternoon at 2 o'clock, sun time, conducted by the Rev. G. L. Mann, pastor of the Pine street chapel, and the interment will be made in Cedar Hill cemetery.

MRS. ELIZABETH STILLWELL.

Mrs. Elizabeth Stillwell, widow of the late James Stillwell, died at her home, corner of Cedar and Alston streets, in the East End, Wednesday night about midnight, aged 74 years. She is survived by two brothers, Simeon and Gilbert F. Priest. The funeral services will be held at the house on Saturday morning at 10 o'clock, sun time, and the interment will be made in the Barnes cemetery.

MRS. JOHN JONES.

Mrs. John Jones, aged 77 years died at her home, 363 Hudson avenue, Thursday afternoon at one o'clock. Death resulted after a short illness of pneumonia.

No arrangements have been completed for the funeral.

MRS. ELIZA SHUTTS.

Quite a number of Newark people attended the funeral services over the remains of Mrs. Eliza Shutts, which were held at the home of her daughter, Mrs. Abner Evans, in Granville, Wednesday afternoon at 2 o'clock, conducted by the Rev. Mr. Newell, pastor of the Presbyterian church. Among the many beautiful floral offerings was one from the members of the Central fire department of this city. On the occasion of the one hundredth anniversary of the birth of Mrs. Shutts two years ago, the members of the Central fire department sent her a number of postal cards which she so much appreciated that she baked a cherry pie which she sent to the firemen who have long held her in the greatest veneration.

Suffer Suffer Suffer

That's What Thousands and Thousands Are Doing Daily When Pyramid Pile Cure Would Give Instant Relief and a Permanent Cure.

Trial Package Mailed Free.

Many cases of piles have been cured by a trial package of Pyramid Pile Cure without further treatment. When it proves its value to you, get more from your druggist at 50 cents a box, and be sure you get what you ask for. Simply send your name and address to the Pyramid Drug company, 808 Pyramid Bldg., Marshall, Mich., for a free trial package in plain wrapper.

DEMANDS PROBE OF VESSEL TRUST.

A thorough Congressional investigation of the so-called shipping trust, with an inquiry into the methods used for suppressing competition or pooling profits, is asked for by Representative Humphrey, of Washington, in a resolution introduced in the House

A Healthful Old Age for Women

The turn of life is the most critical period in a woman's existence. Owing to modern methods of living not one woman in a thousand approaches this perfectly natural change without experiencing a train of very distressing symptoms.

Those dreadful hot flashes and the faint feeling that follows, sometimes with chills, extreme nervousness and despondency are symptoms of this condition.

Those hot flashes are just so many calls from nature for help. Lydia E. Pinkham's Vegetable Compound was prepared to meet the needs of woman's system at this trying period of her life.

If this period is safely passed through the prospect will be good for a long period of sound health and comparative immunity from disease.

Here is Proof that Lydia E. Pinkham's Vegetable Compound may be relied upon at this period:

Alton Station, Ky.—"I want other suffering women to know what Lydia E. Pinkham's Vegetable Compound has done for me. For months I suffered from female troubles in consequence of my age, and thought I could not live. I wrote you and after taking Lydia E. Pinkham's Vegetable Compound I feel like a new woman. I thank you so much for the good it has done me."—Mrs. Emma Bailey, R. R. No. 1, Alton Station, Ky.

Kewaskum, Wis.—"Your medicine was a blessing to me in my sickness at Change of Life. I cannot describe what I suffered for five long years from headache, backache, dizziness, no sleep, palpitation of heart and irregularities which are common at that period and sometimes continue for weeks at a time.

"I have been cured by Lydia E. Pinkham's Vegetable Compound in dry form. I am 54 years old and can do all my work."—Mrs. Carl Dahlke, Kewaskum, Wis.

If you want special advice write to Mrs. Pinkham, Lynn, Mass.

IRON TRADE REVIEW.

Cleveland, O., Feb. 2.—The Iron Trade Review tomorrow will say:

In point of orders entered on mill books, the iron and steel market made a better showing in January than in any single month during the second half of 1910, reports of several companies showing the total tonnage entered during the initial month of the year to have been more than double that of either November or December. There has been no particularly heavy buying from any one source, but orders are coming in from a wider range of customers than for several months. Mill operations in the Pittsburg districts have been increased accordingly, and additional plants will be started shortly. The trade does not expect a heavy buying movement, but looks for steady, conservative buying from customers from now on.

At the opening of the new year, prices were fairly firm, although concessions on some finished lines were made on desirable business. During the month, prices on all wire products have been advanced one dollar a ton; prices of wire rods have been advanced a dollar a ton, low quotations on spikes and track bolts have been withdrawn, and reports of concessions on all other finished steel products have disappeared. Some mills are not accepting orders for steel bars, sheets, tin plates and billets and sheet bars very far ahead at today's prices.

WAR GOVERNOR IS VERY ILL IN PARIS.

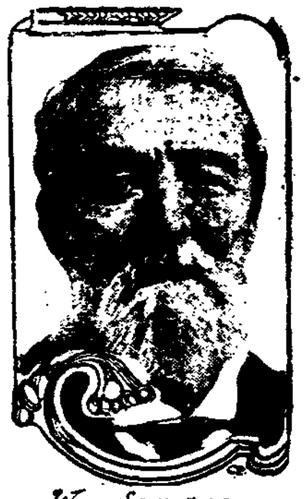

Wm Sprague

"War Governor" William Sprague is ill in Paris, and his death may be expected at any time. Mr. Sprague served two terms in the U. S. Senate, and was Governor of Rhode Island from 1860 to 1863. He is eighty-one years old. He was active in raising troops for the civil war, and went to Washington with the first troops from Rhode Island. He participated in the first battle of Bull Run, and served throughout the Peninsular campaign.

Newark Attorneys

T. L. KING, 25½ South Third Street.

KIBLER & KIBLER, 1007 Newark Trust Building.

J. W. LEIDIGH, 704 Newark Trust Building.

J. H. MILLER, 25½ South Third Street.

SMYTHE & SMYTHE, 45½ West Main Street.

JOHN M. SWARTZ, Over Franklin National Bank.

ROBERT W. HOWARD, 23½ SOUTH SIDE SQUARE. New Phone 1554.

FREDERIC M. BLACK, 907 Newark Trust Building.

JOSEPH W. HORNER, 702 TRUST BLDG. New Phone 662

FRANK A. BOLTON, 710 Trust Building.

RAY MARTIN, Rooms 12-1-12 Lansing Block.

J. R. DAVIES, 1040 Newark Trust Building.

Fitzgibbon & Montgomery, 907 Newark Trust Building.

FULTON & FULTON, 18½ North Park Place.

J. V. HILLIARD, 806 Trust Building.

JONES & JONES, 903 Trust Building.

HARRY D. BAKER, 7½ North Third Street.

D. M. KELLER, Franklin Bank Building.

WATCH FOR ED DOE'S AD, FRIDAY, FEB. 3.

JOHN M. SWARTZ
Attorney-at-Law

Practices in all courts. Will attend promptly to the business entrusted to him. Special attention given to collections, administration of estates, accounts of administrators, guardians and trustees, etc. Fees stated and attended to. Specialties for obtaining patents in all countries.
Office Over Franklin National Bank.

A girl frequently chaperones a young man who she has entertained for him.

NEWSPAPERARCHIVE®